

NO.1 CARGO HOLD (FORE PART)

01 BAY (20' CONT.)

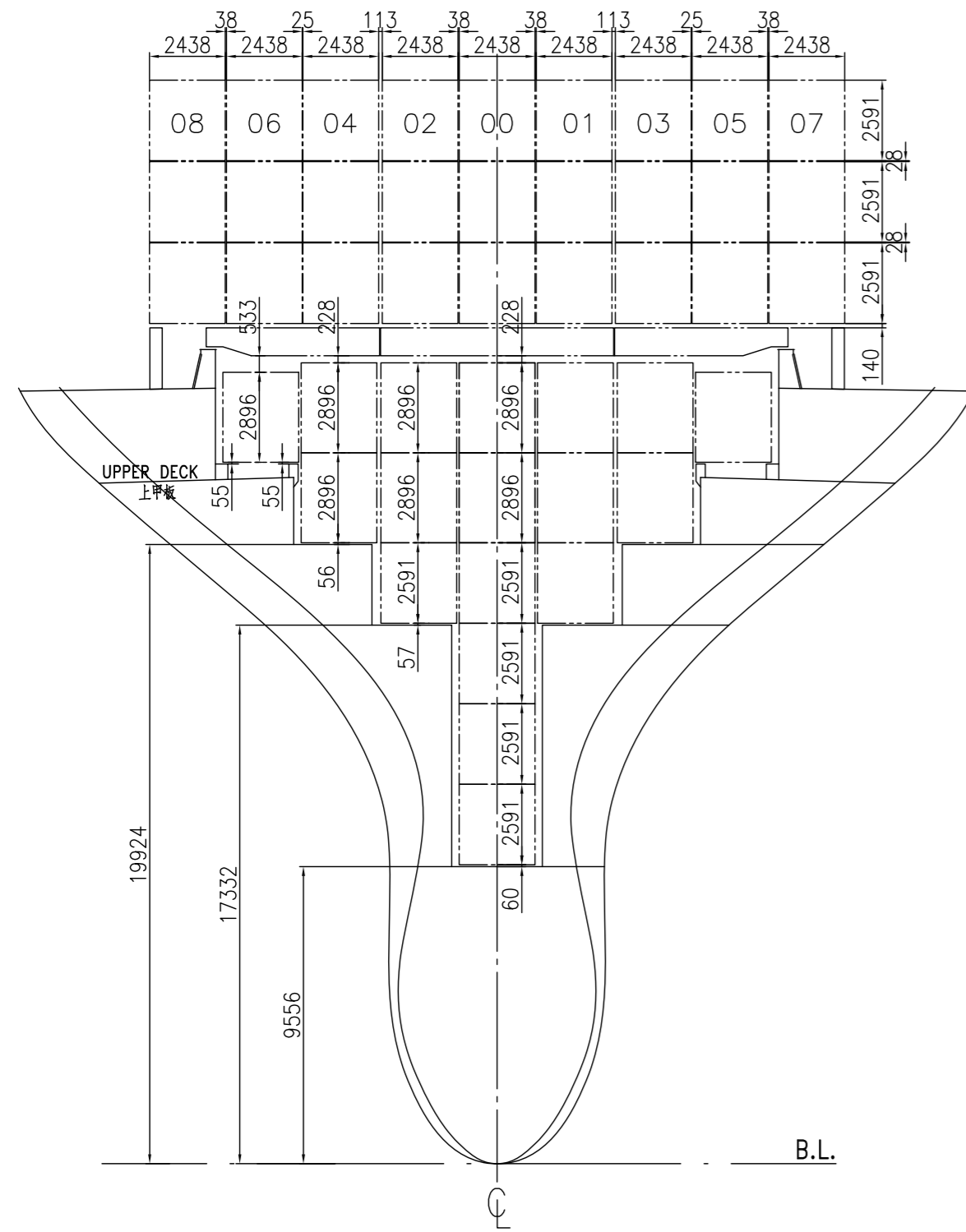

02 BAY (40' CONT.)

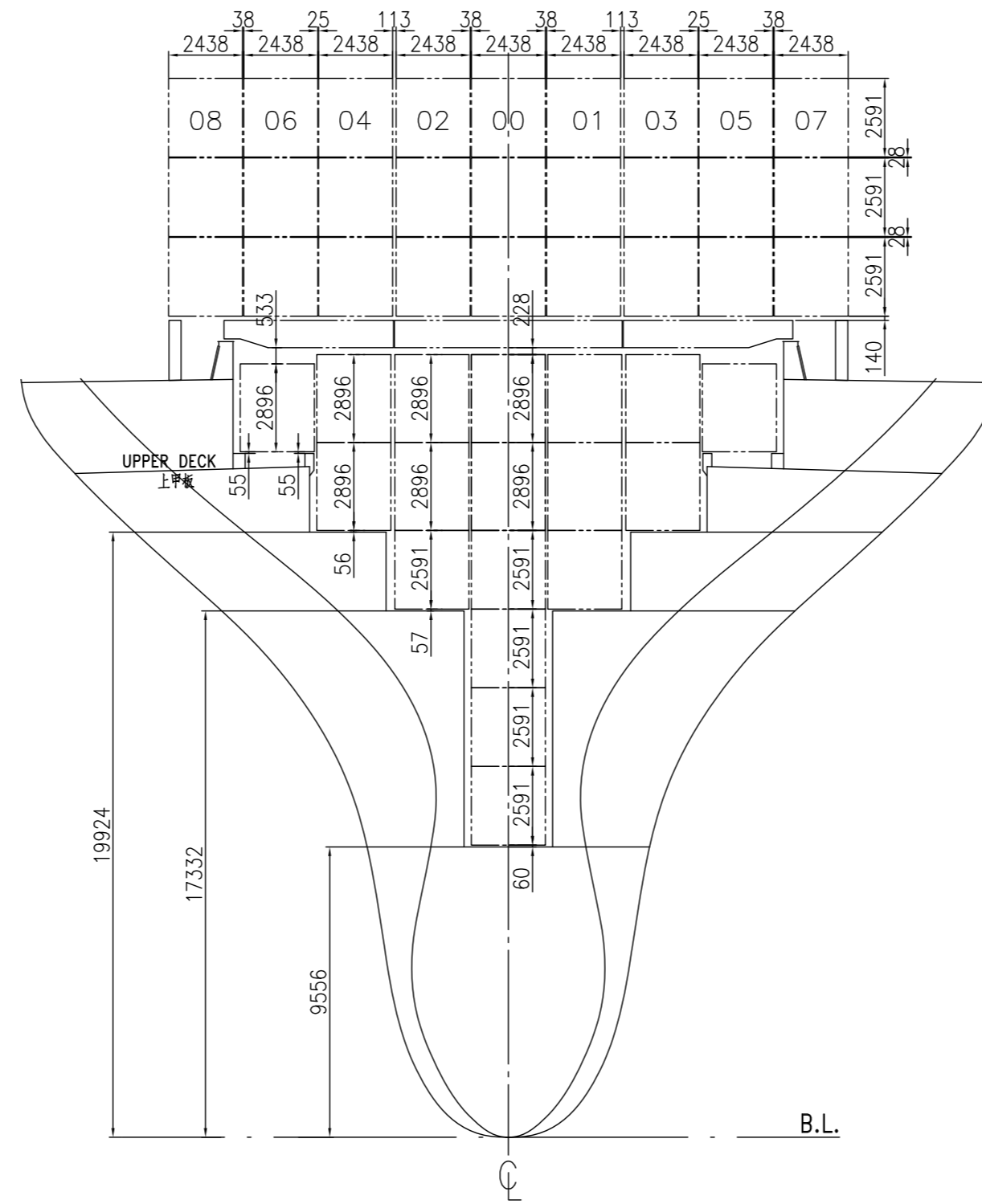

03 BAY (20' CONT.)

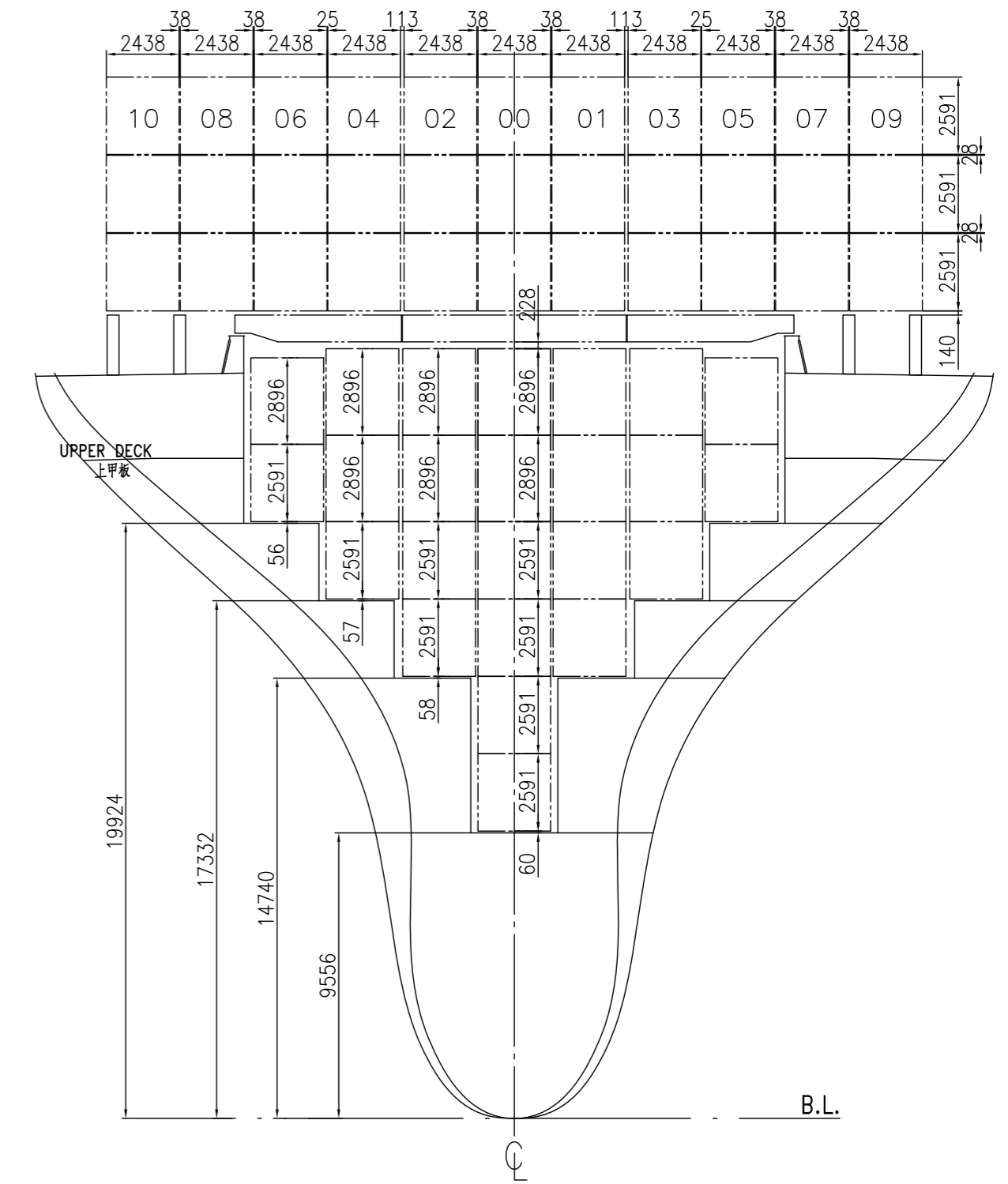

NO.1 CARGO HOLD (AFT. PART)

05 BAY (20' CONT.)

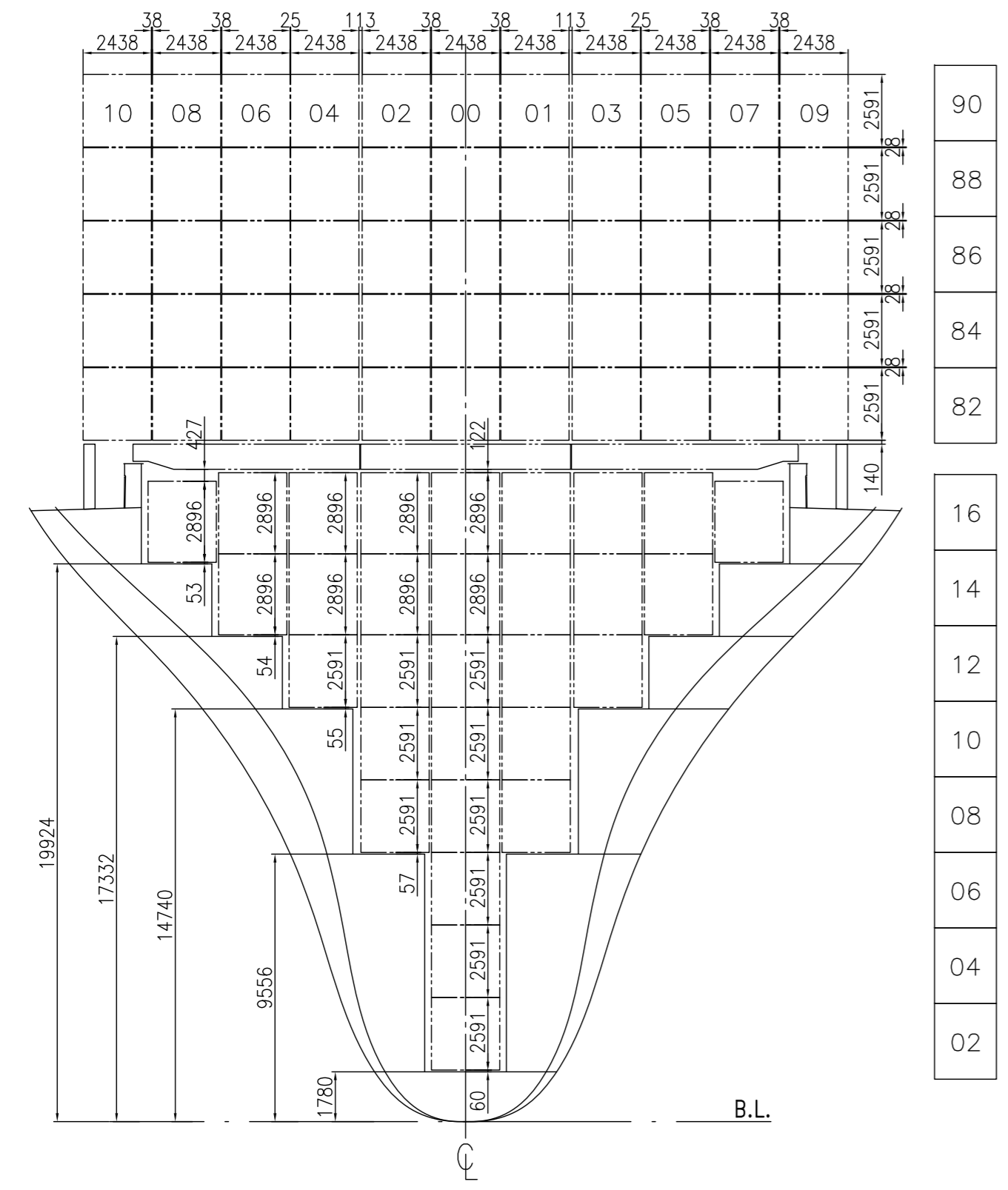

06 BAY (40' CONT.)

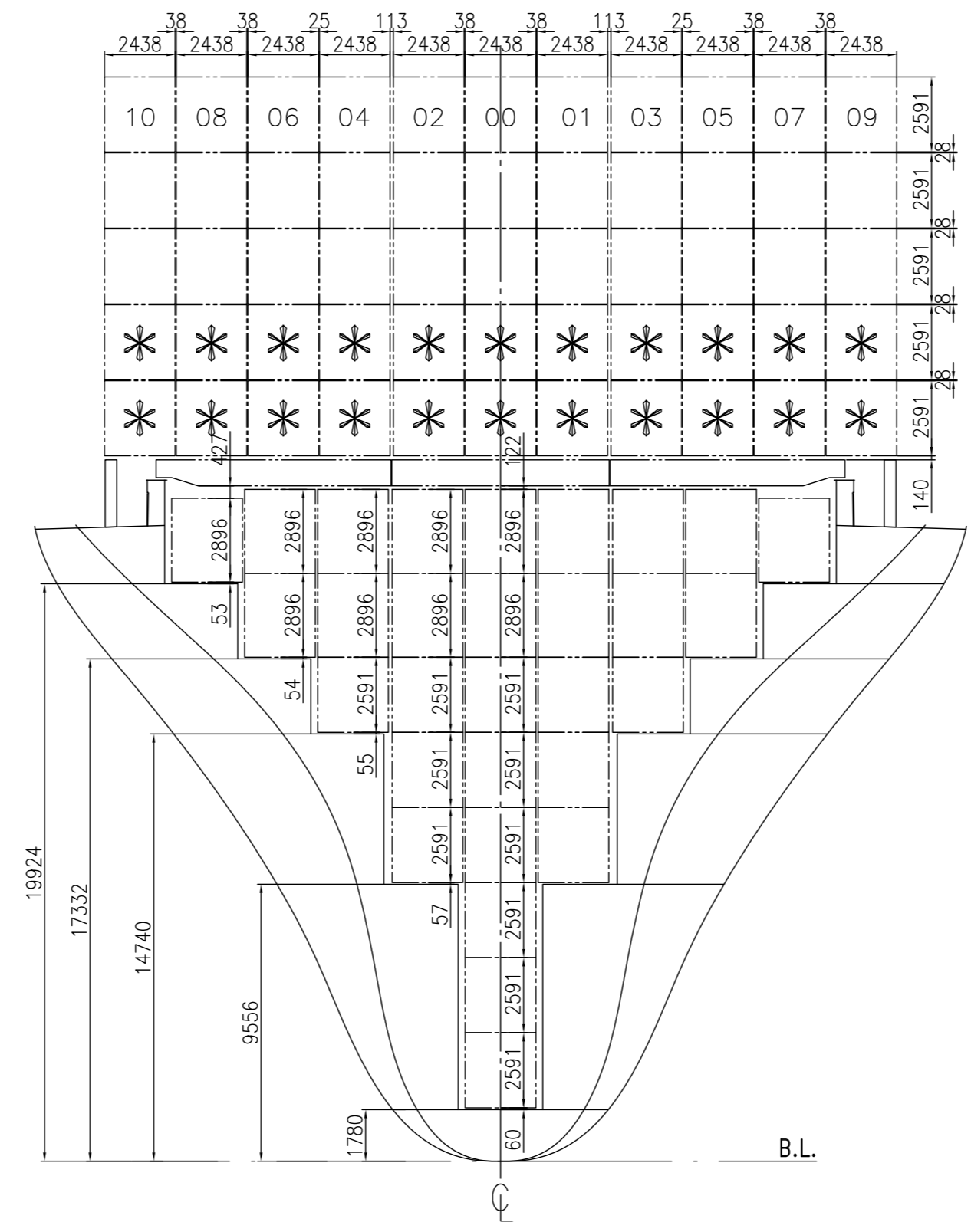

07 BAY (20' CONT.)

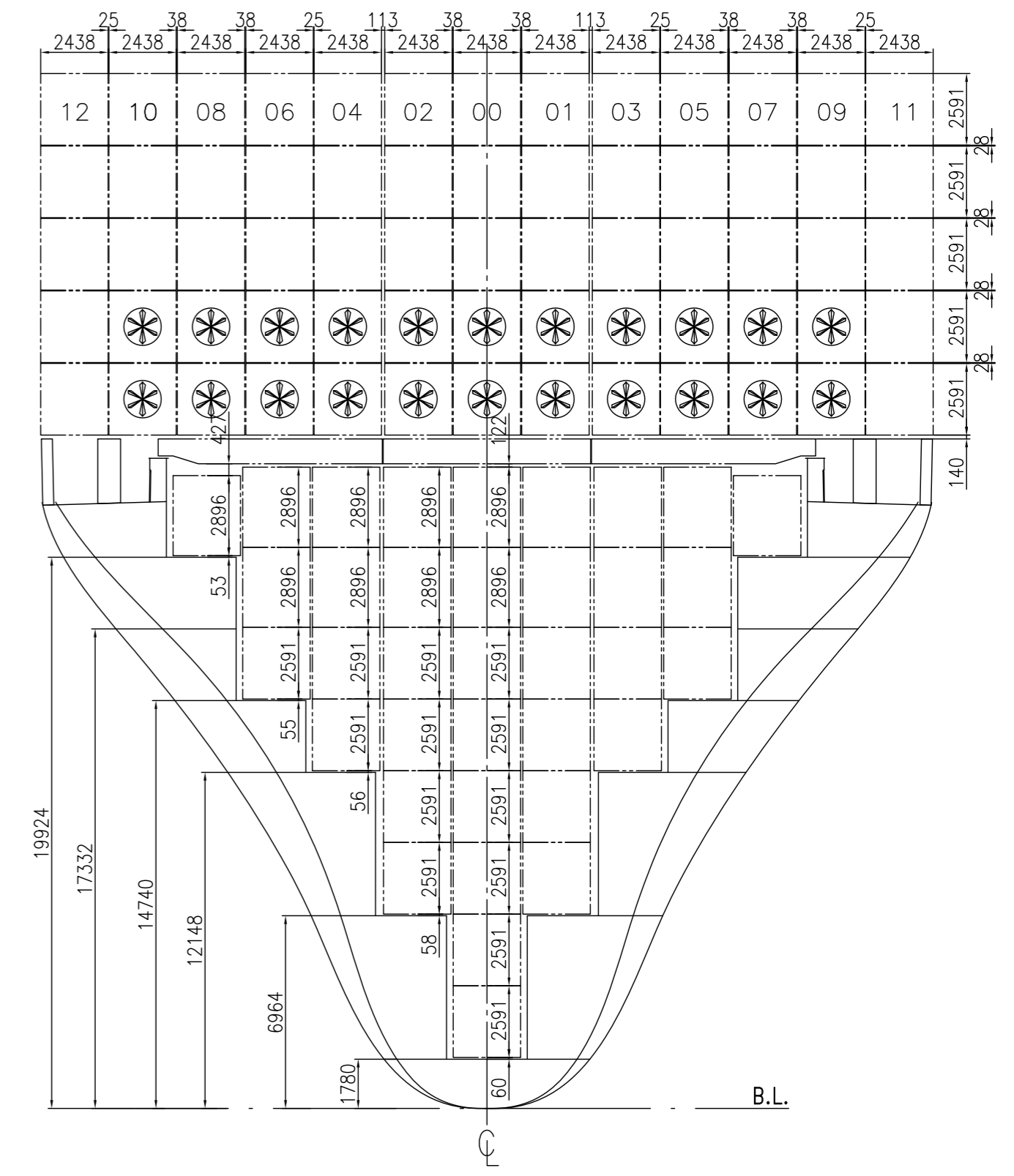

NO.2 CARGO HOLD (AFT. PART)

17 BAY (20' CONT.)

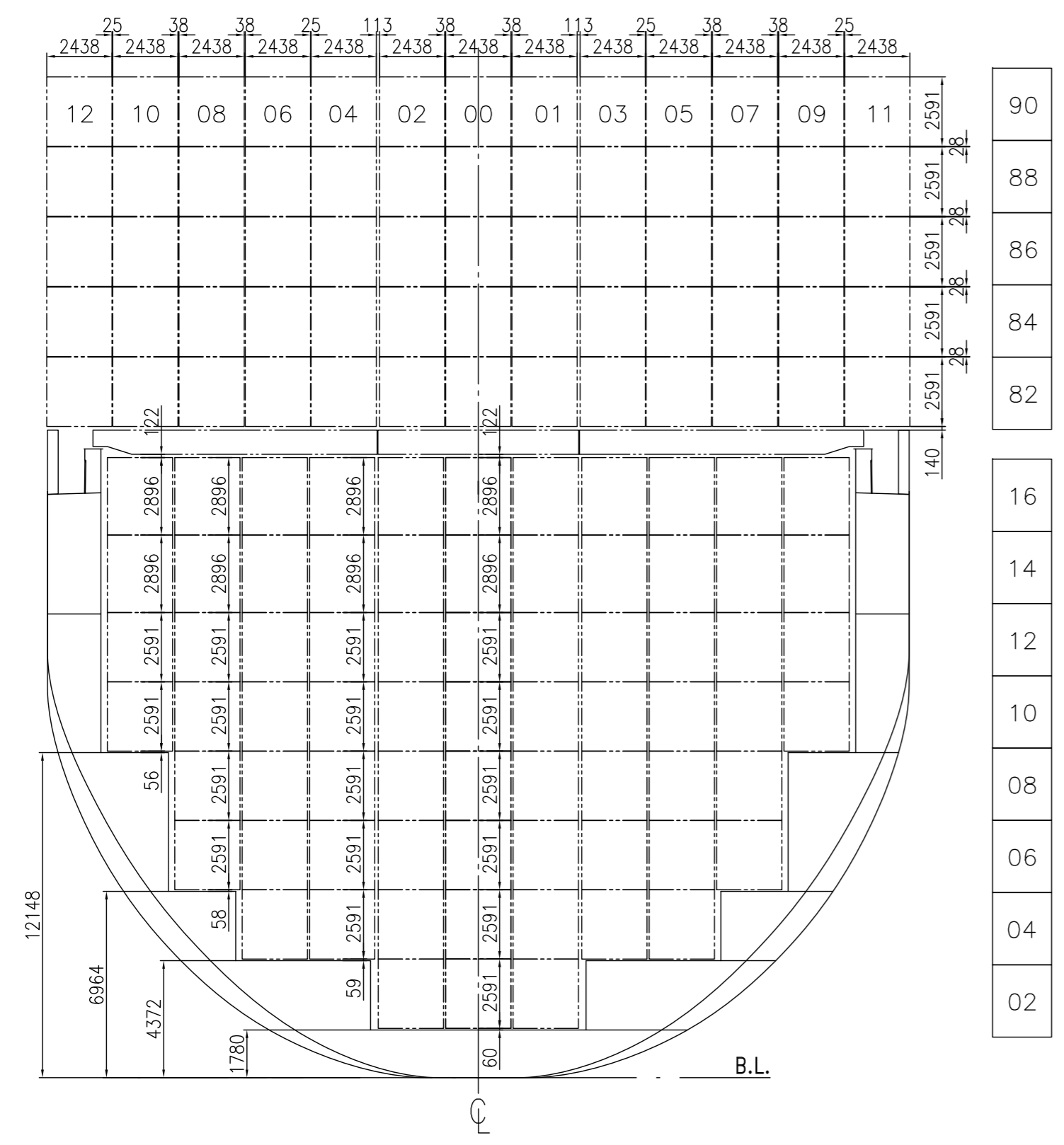

18 BAY (40' CONT. & 45' CONT. ON HATCH COVER)

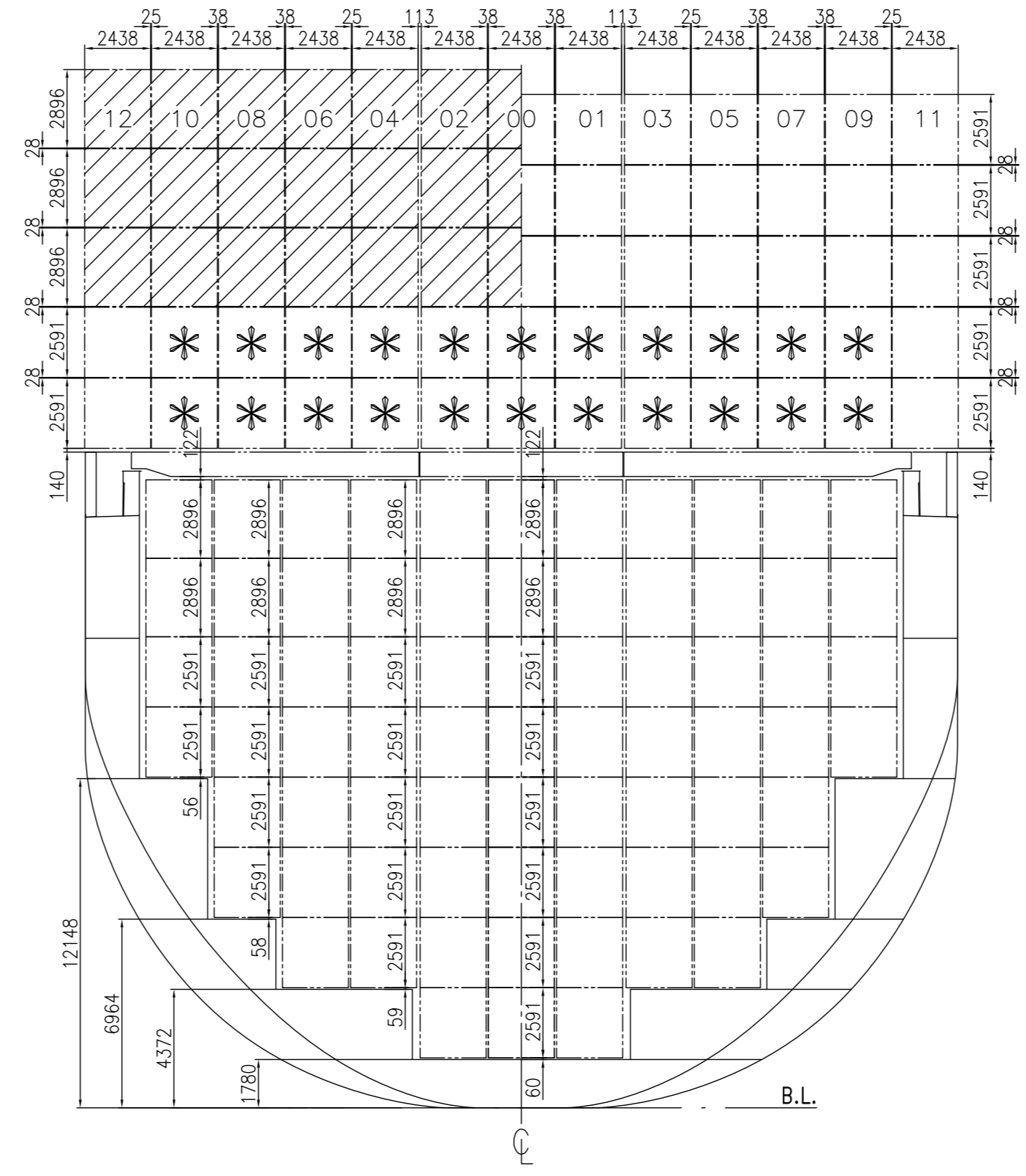

19 BAY (20' CONT.)

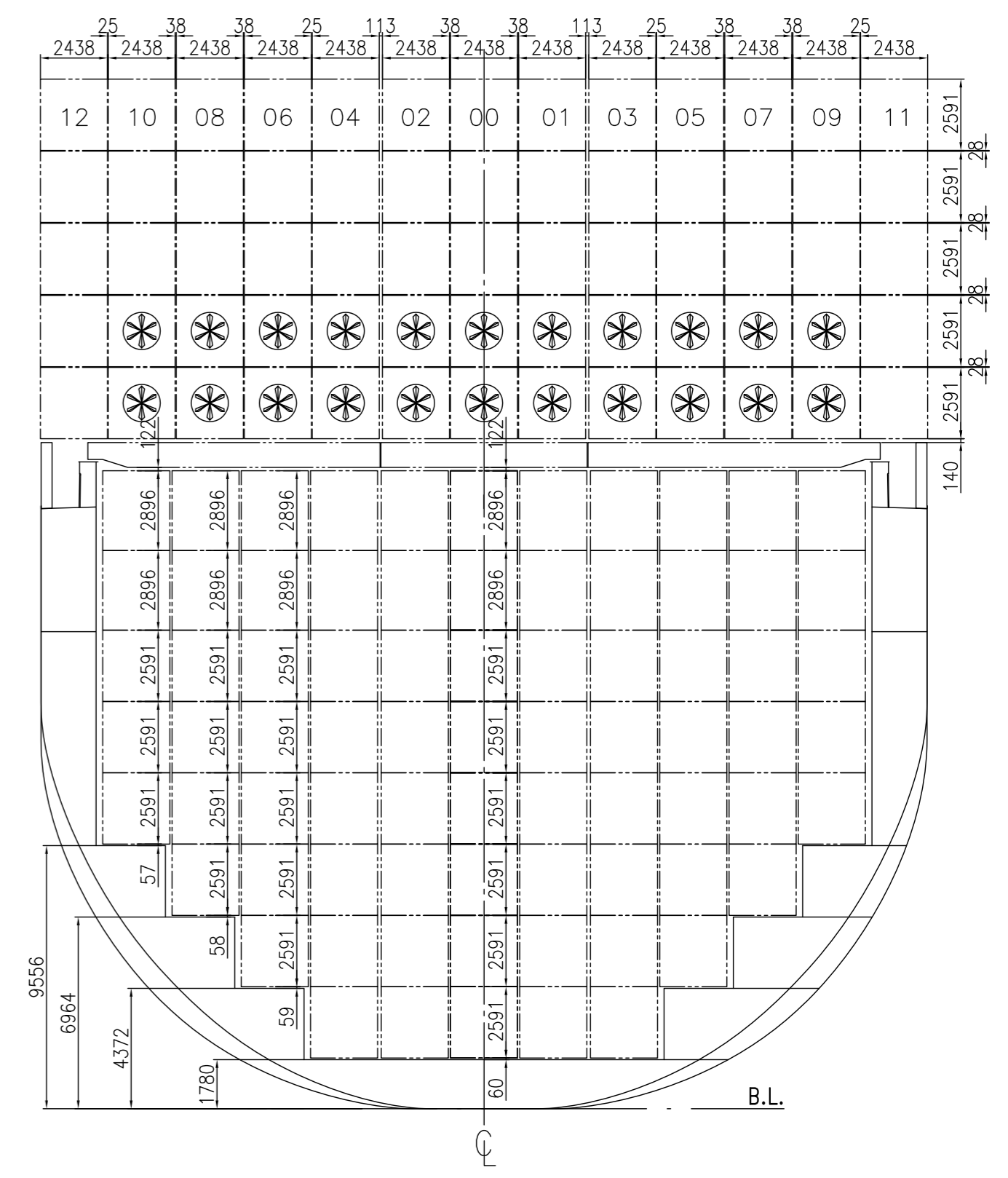

NO.3 CARGO HOLD (FORE PART)

21 BAY (20' CONT.)

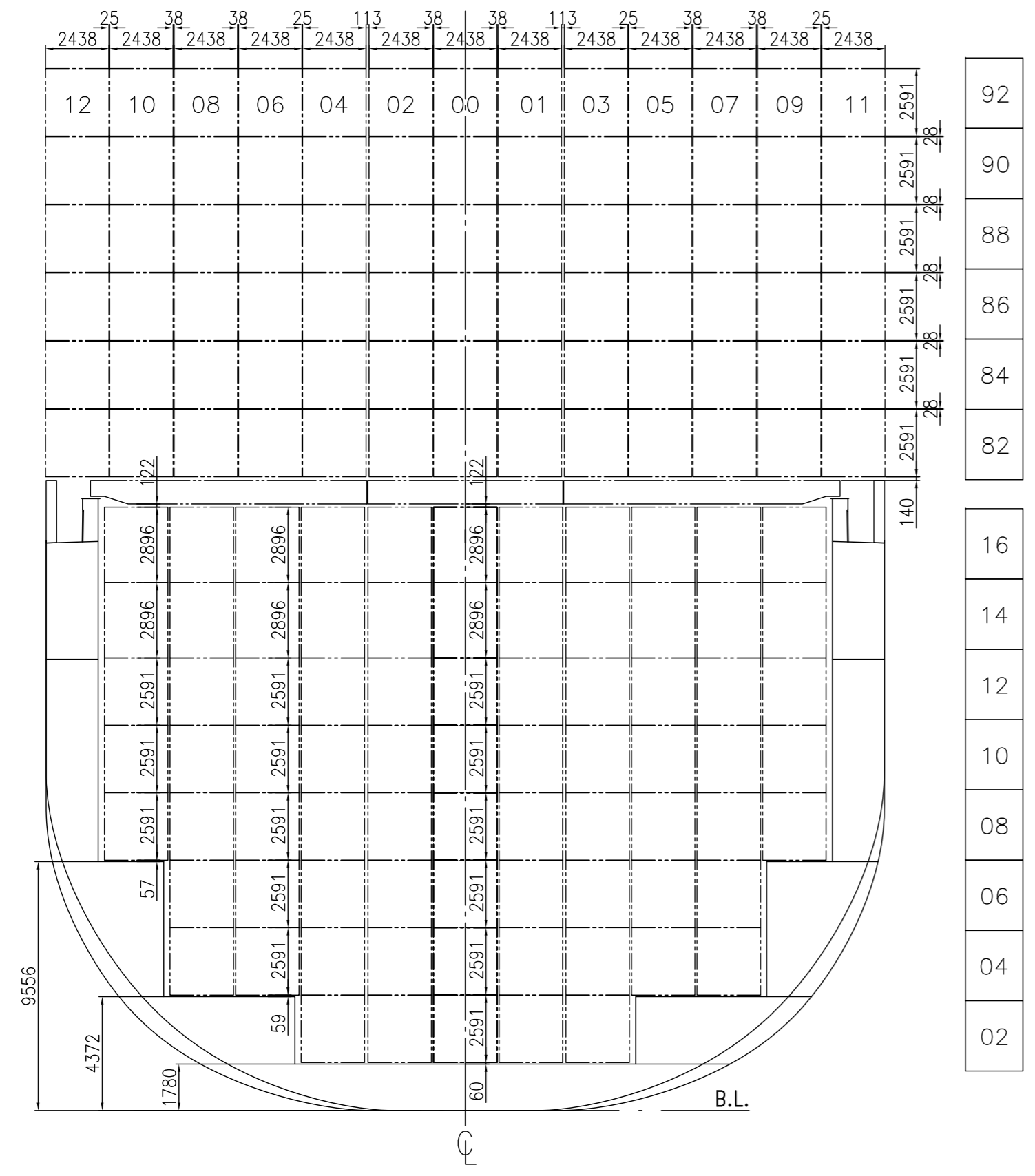

22 BAY (40' CONT.)

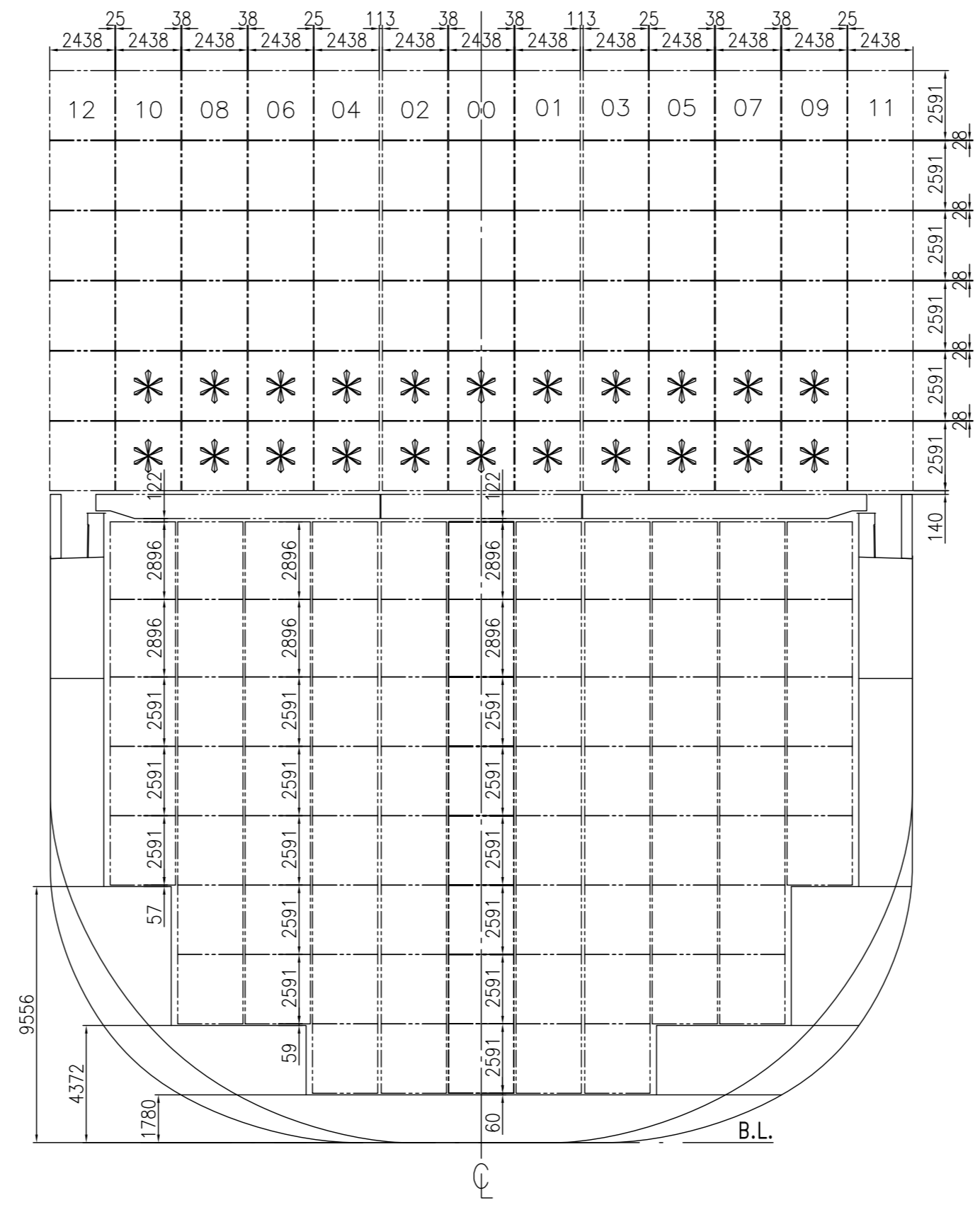

23 BAY (20' CONT.)

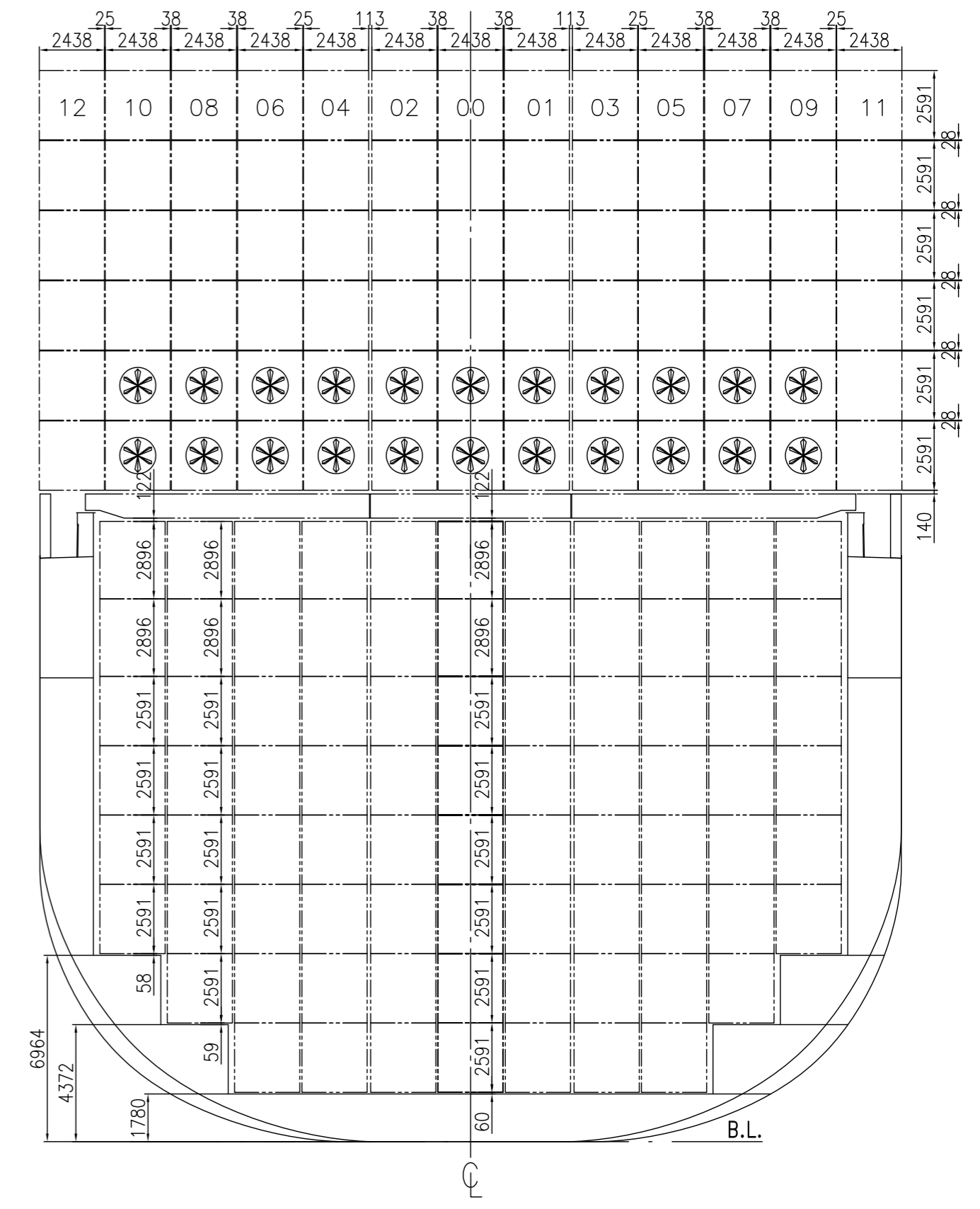

NO.3 CARGO HOLD (MID. PART)

25 BAY (20' CONT.)

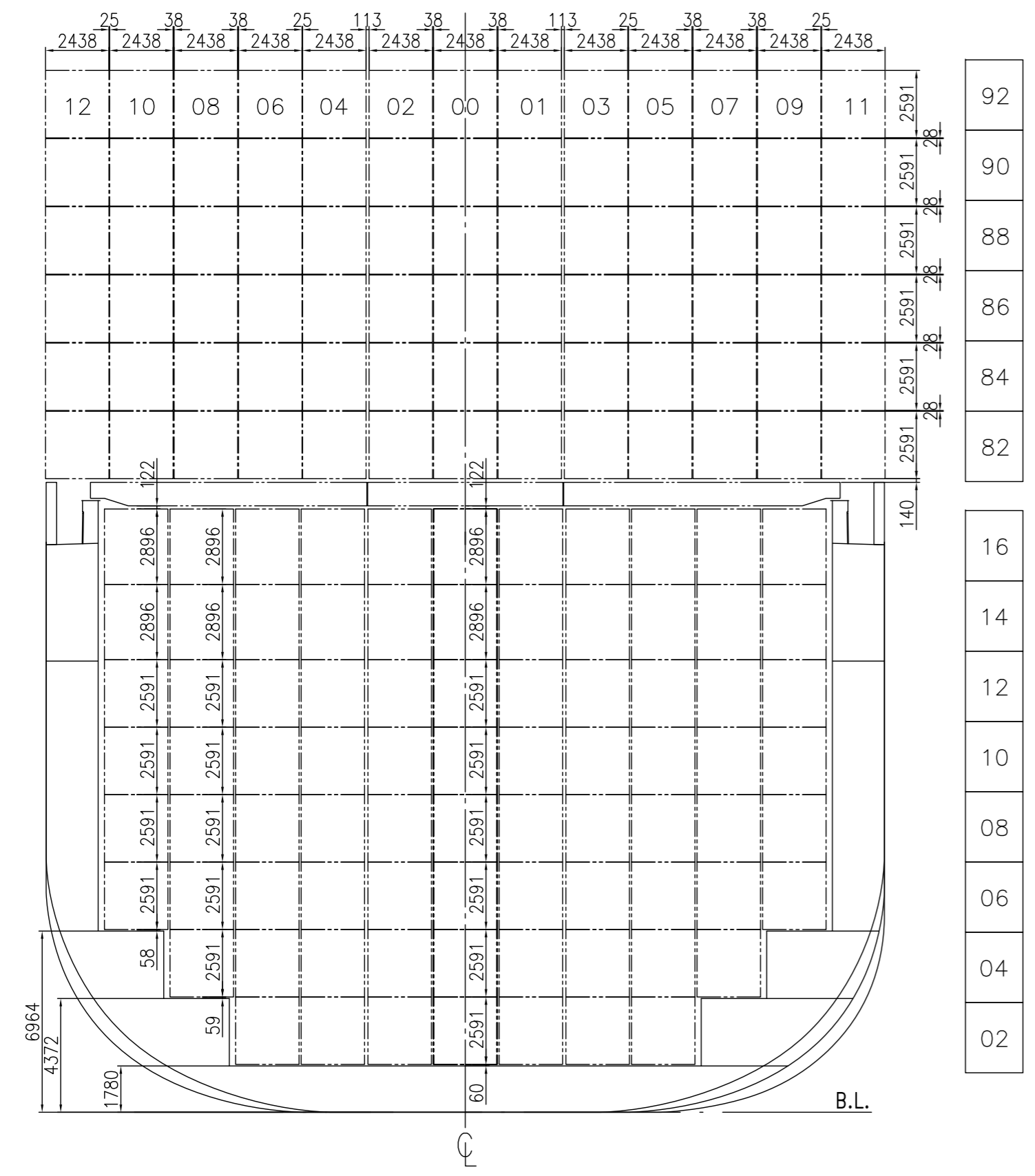

26 BAY (40' CONT. & 45' CONT. ON HATCH COVER)

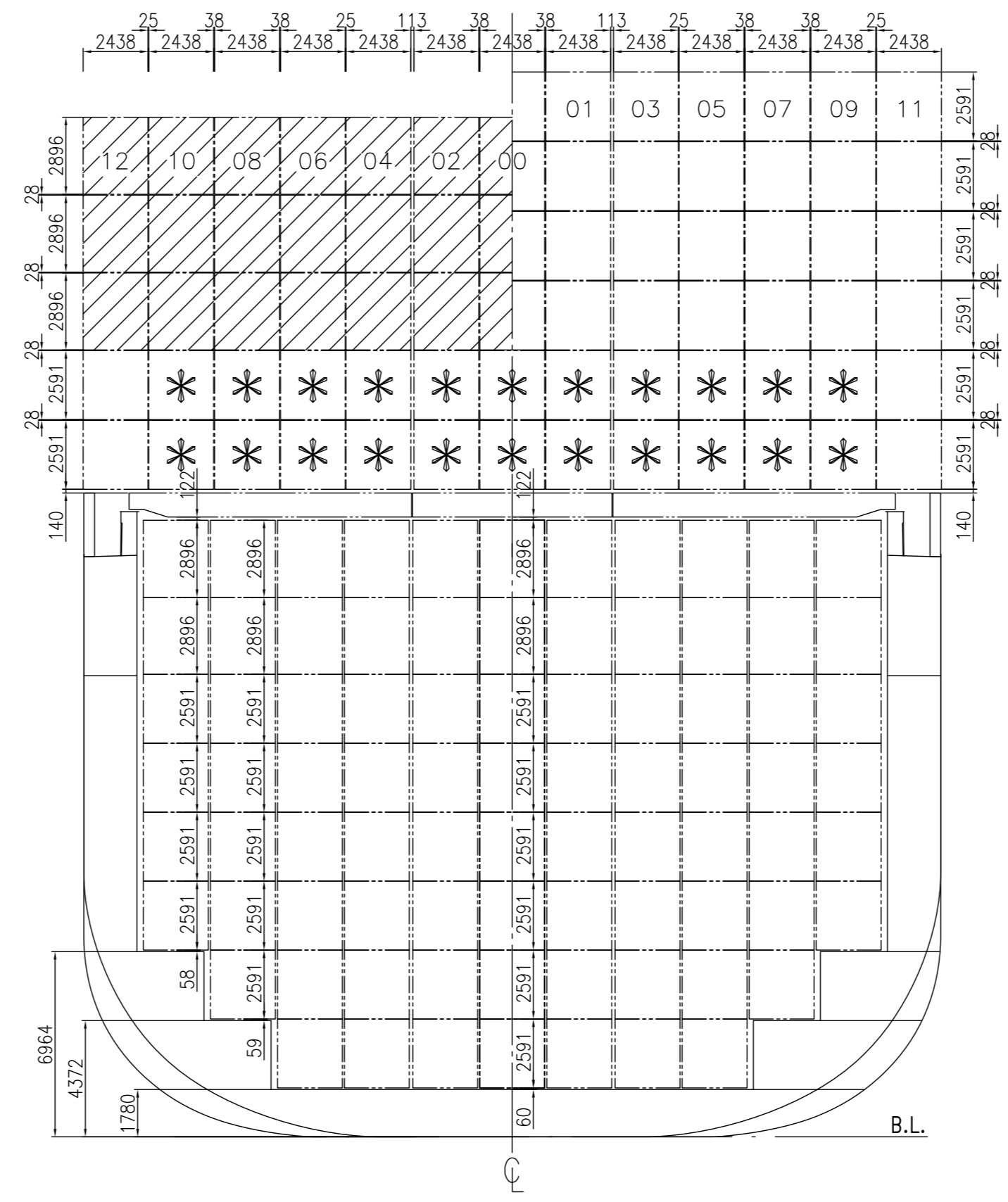

27 BAY (20' CONT.)

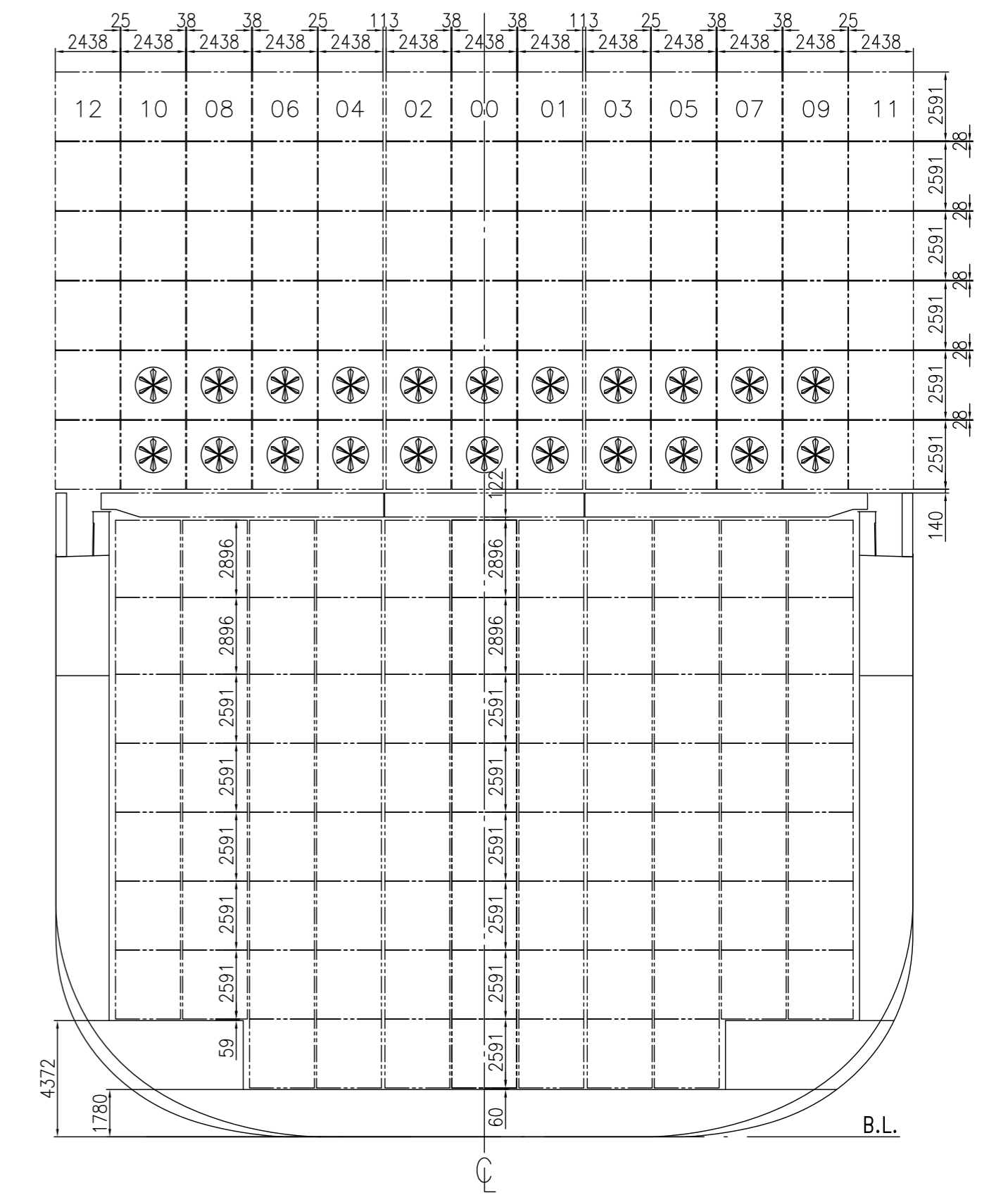

NO.3 CARGO HOLD (AFT. PART)

29 BAY (20' CONT.)

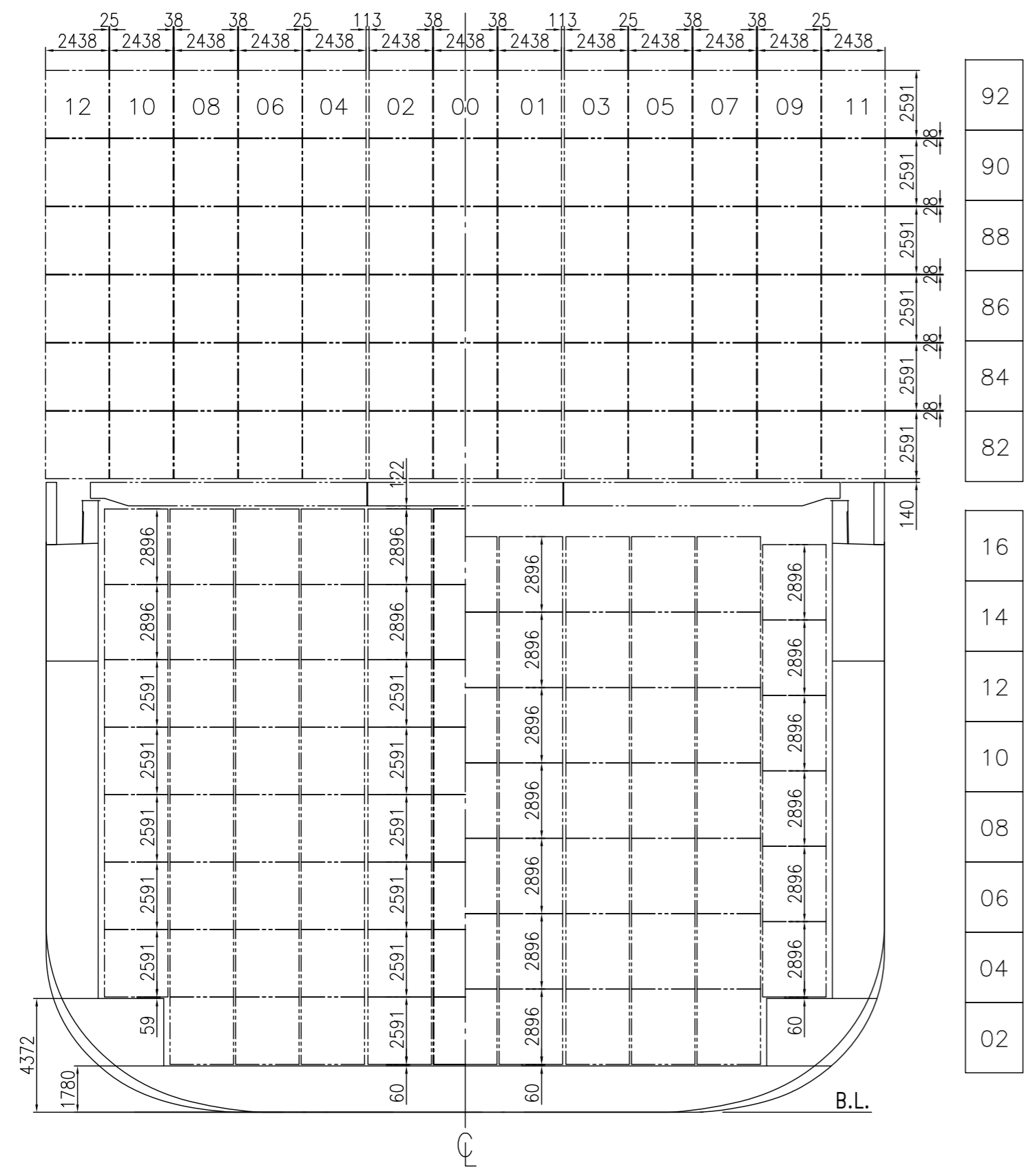

30 BAY (40' CONT.)

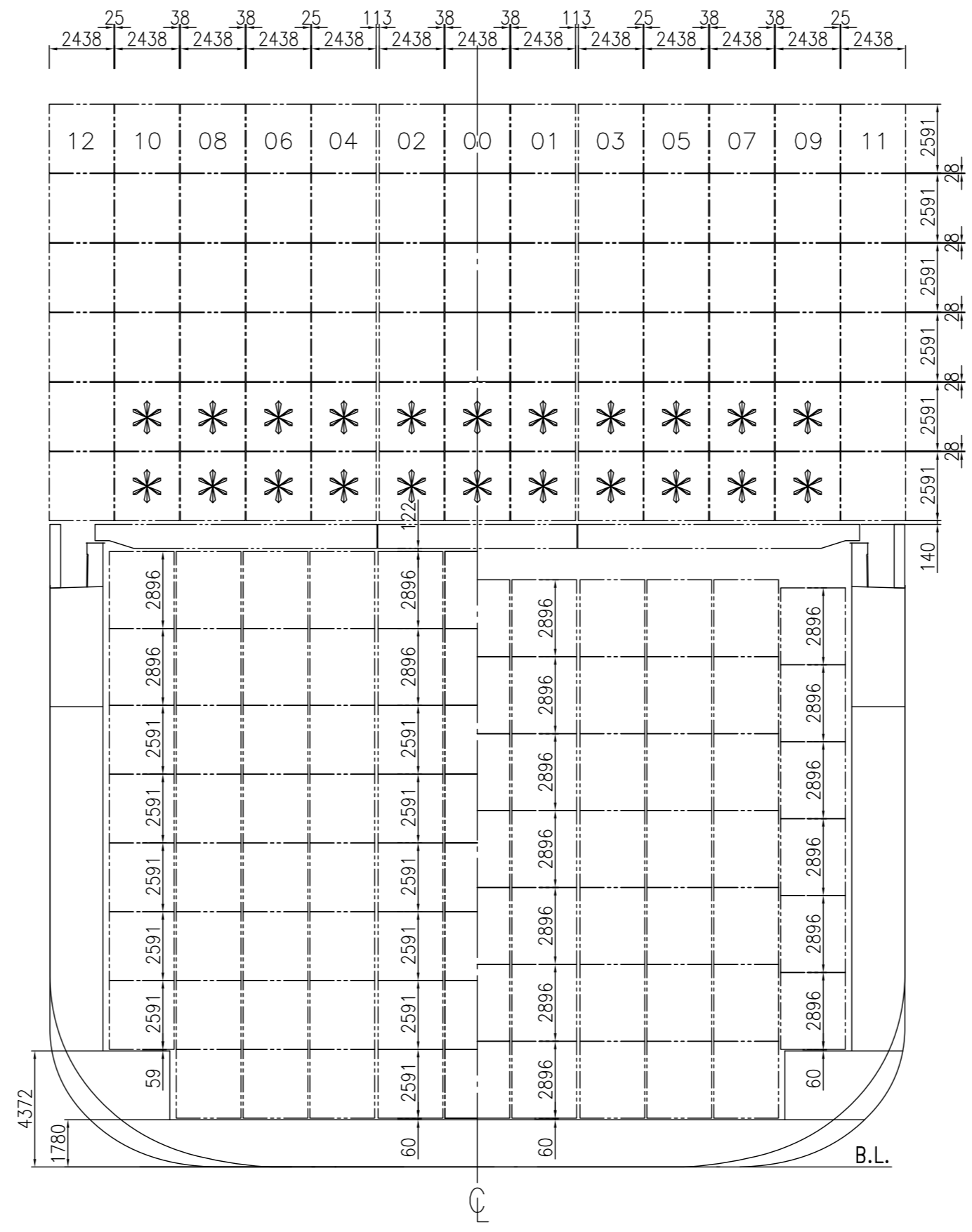

31 BAY (20' CONT.)

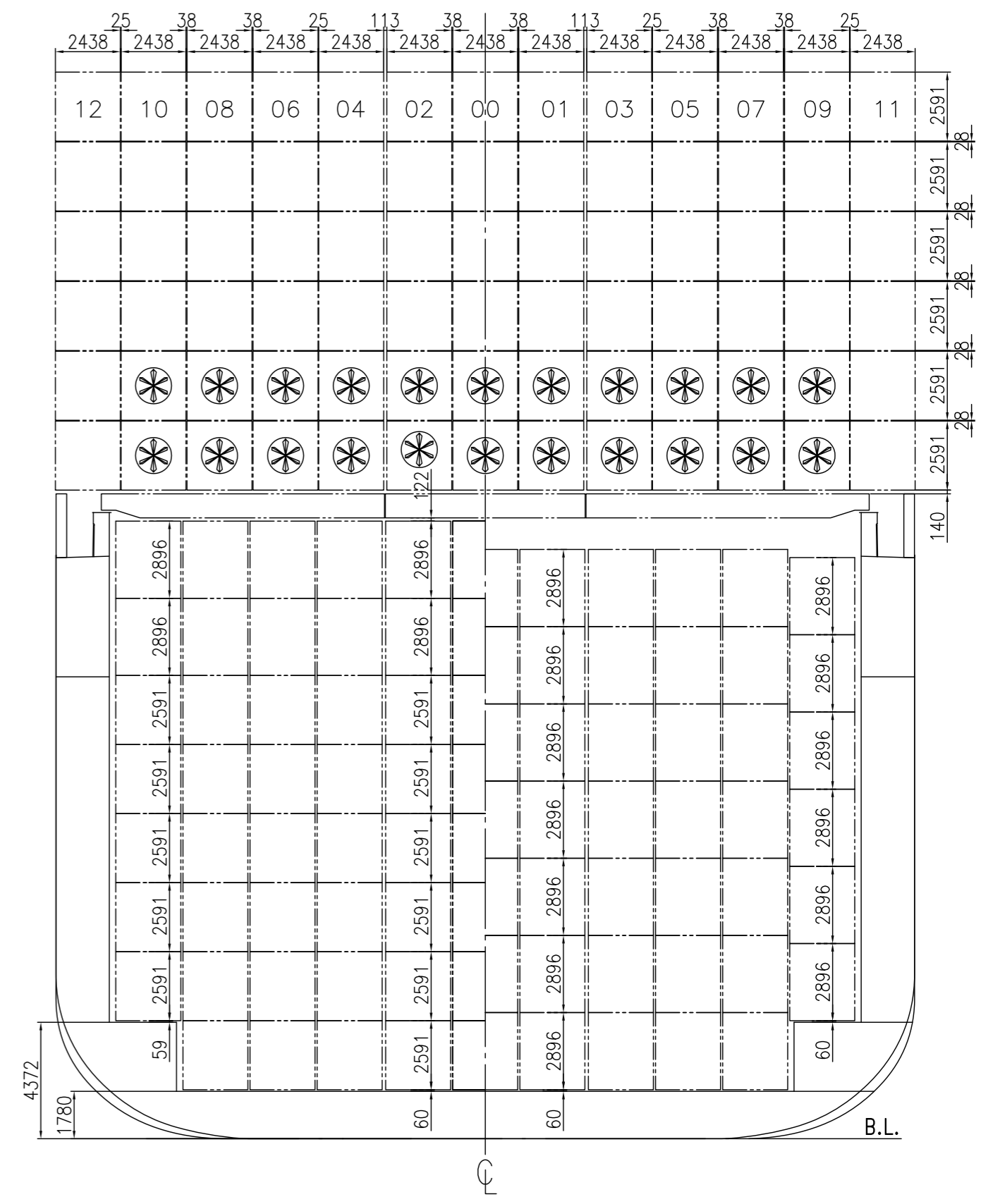

NO.4 CARGO HOLD (FORE PART)

33 BAY (20' CONT.)

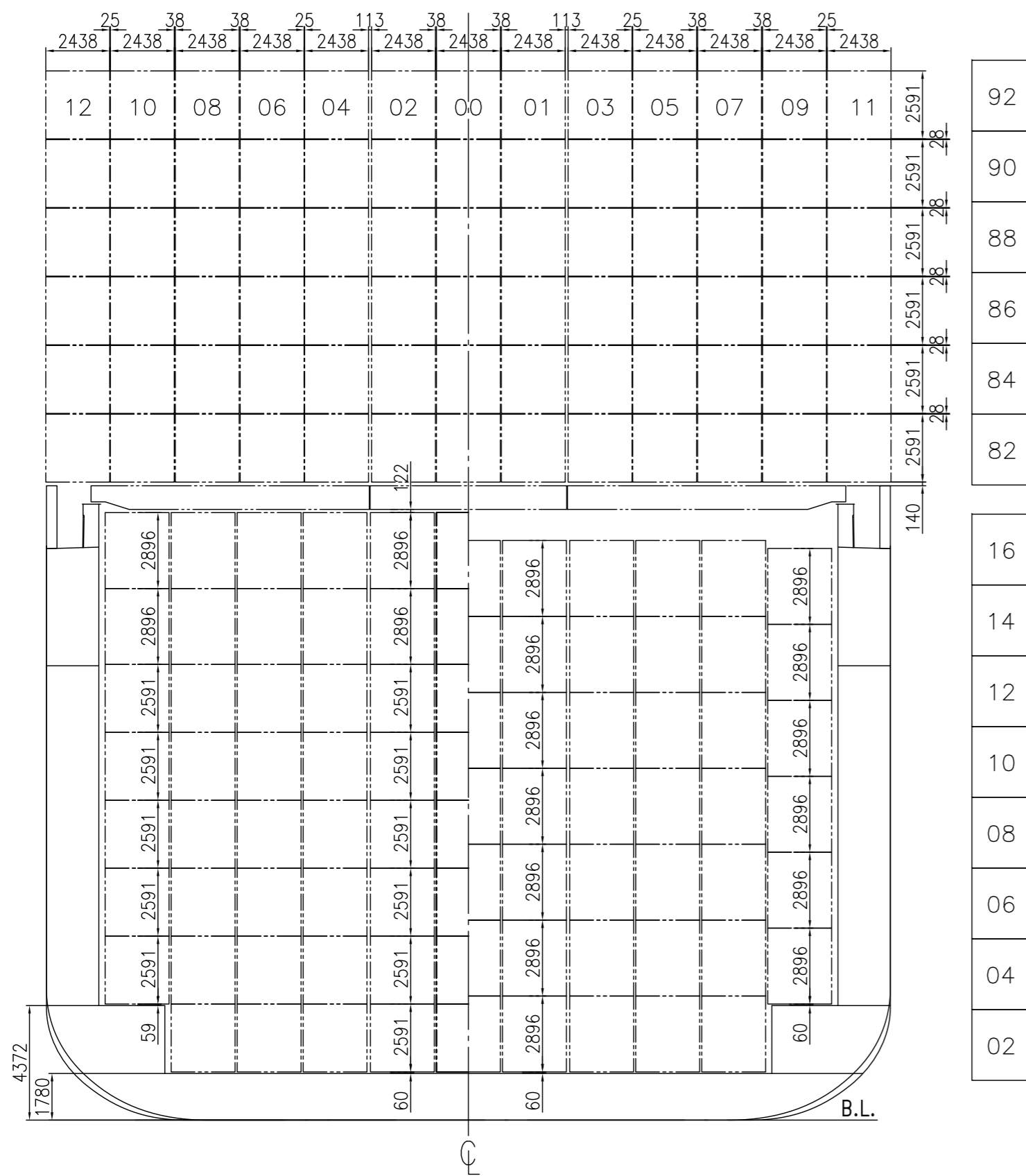

34 BAY (40' CONT. & 45' CONT. ON HATCH COVER)

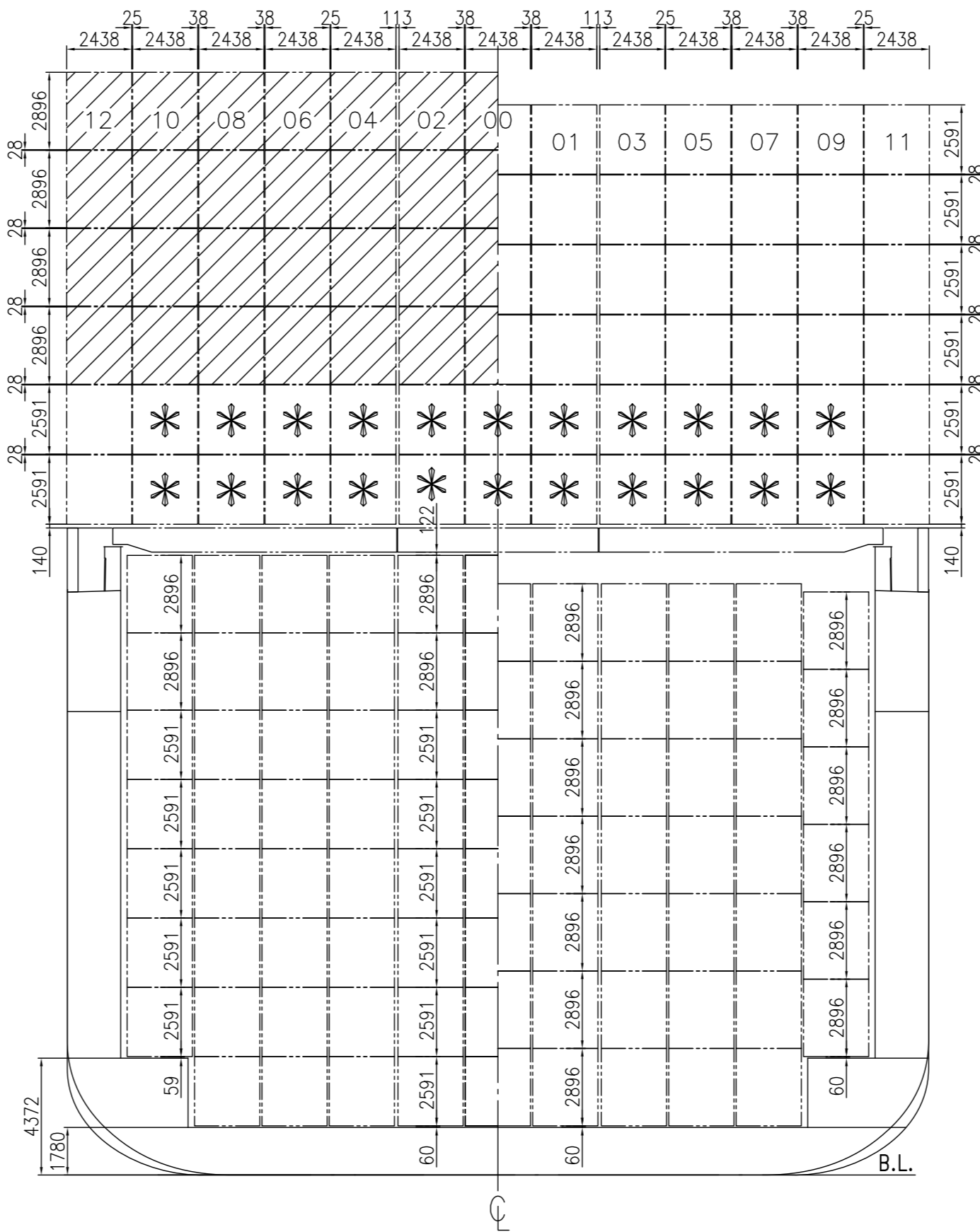

35 BAY (20' CONT.)

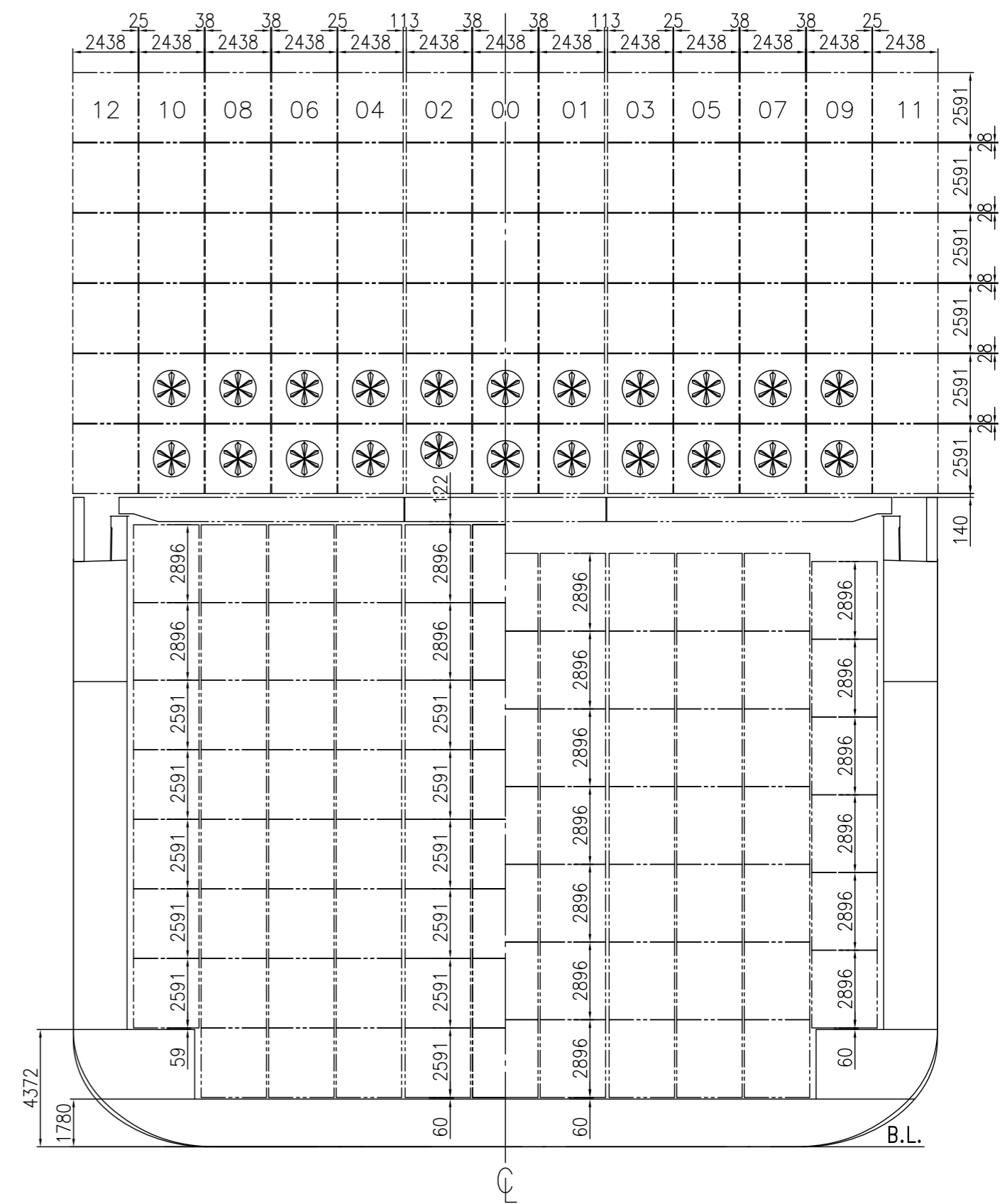

NO.4 CARGO HOLD (MID. PART)

37 BAY (20' CONT.)

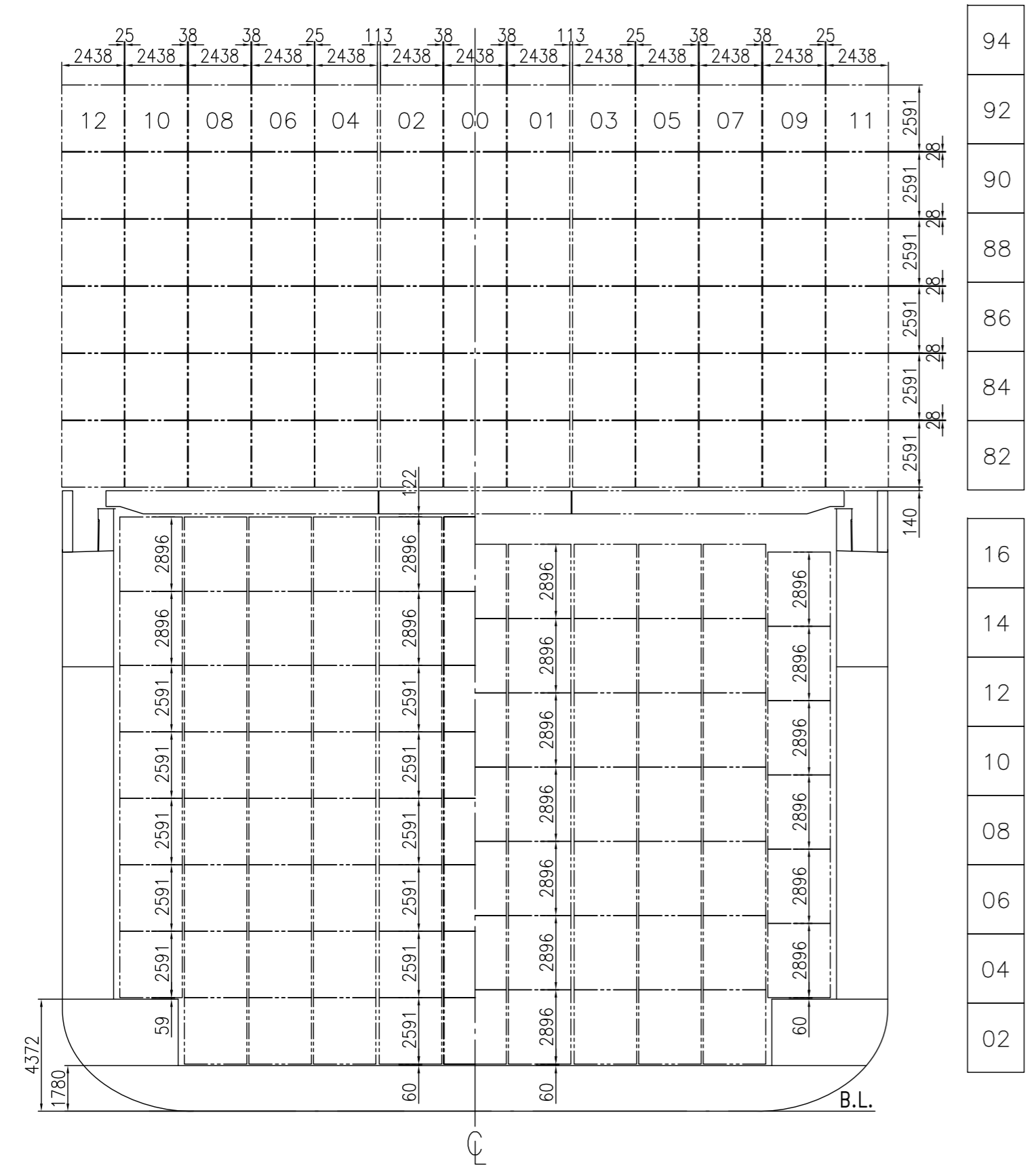

38 BAY (40' CONT.)

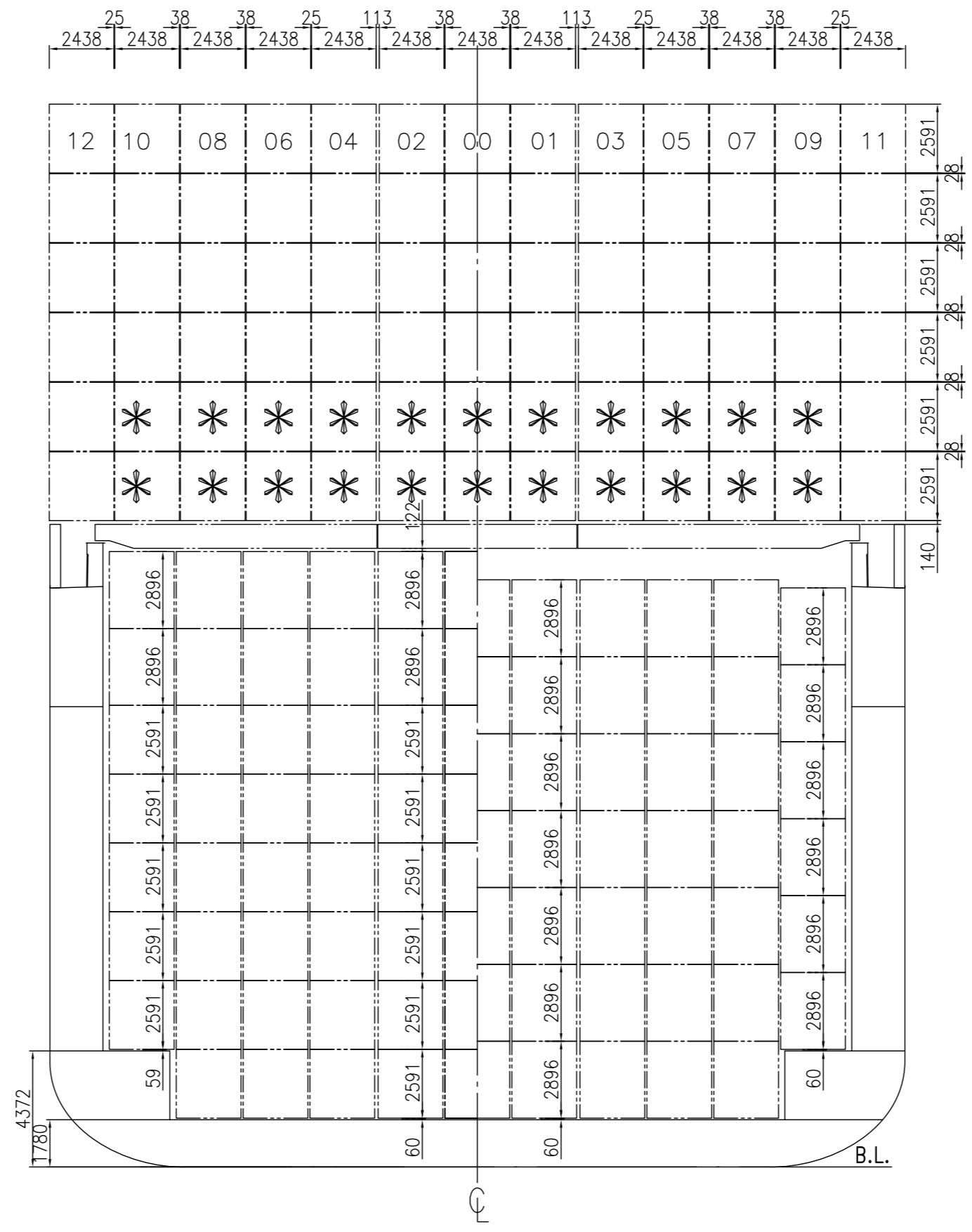

39 BAY (20' CONT.)

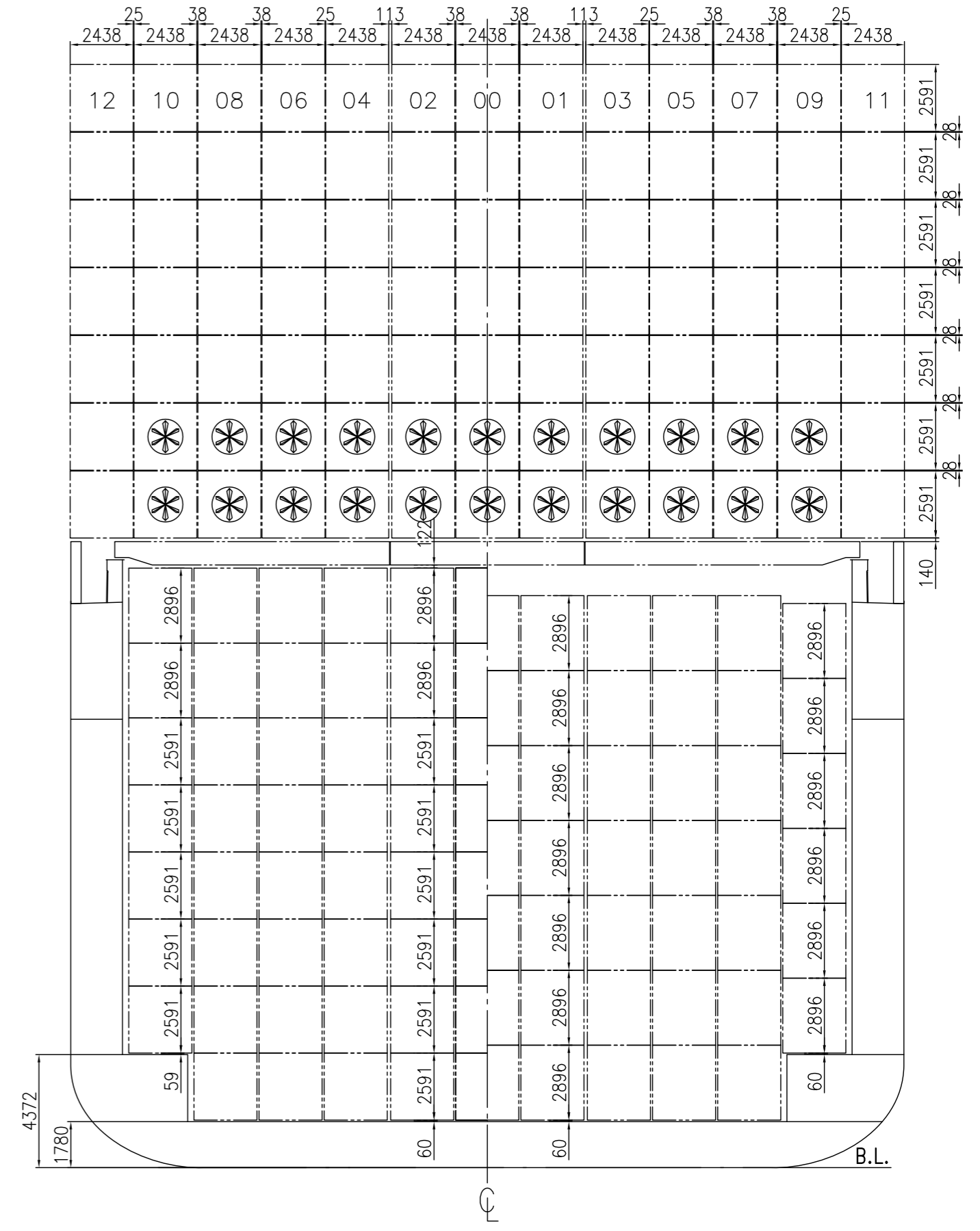

NO.5 CARGO HOLD (FORE PART)

45 BAY (20' CONT.)

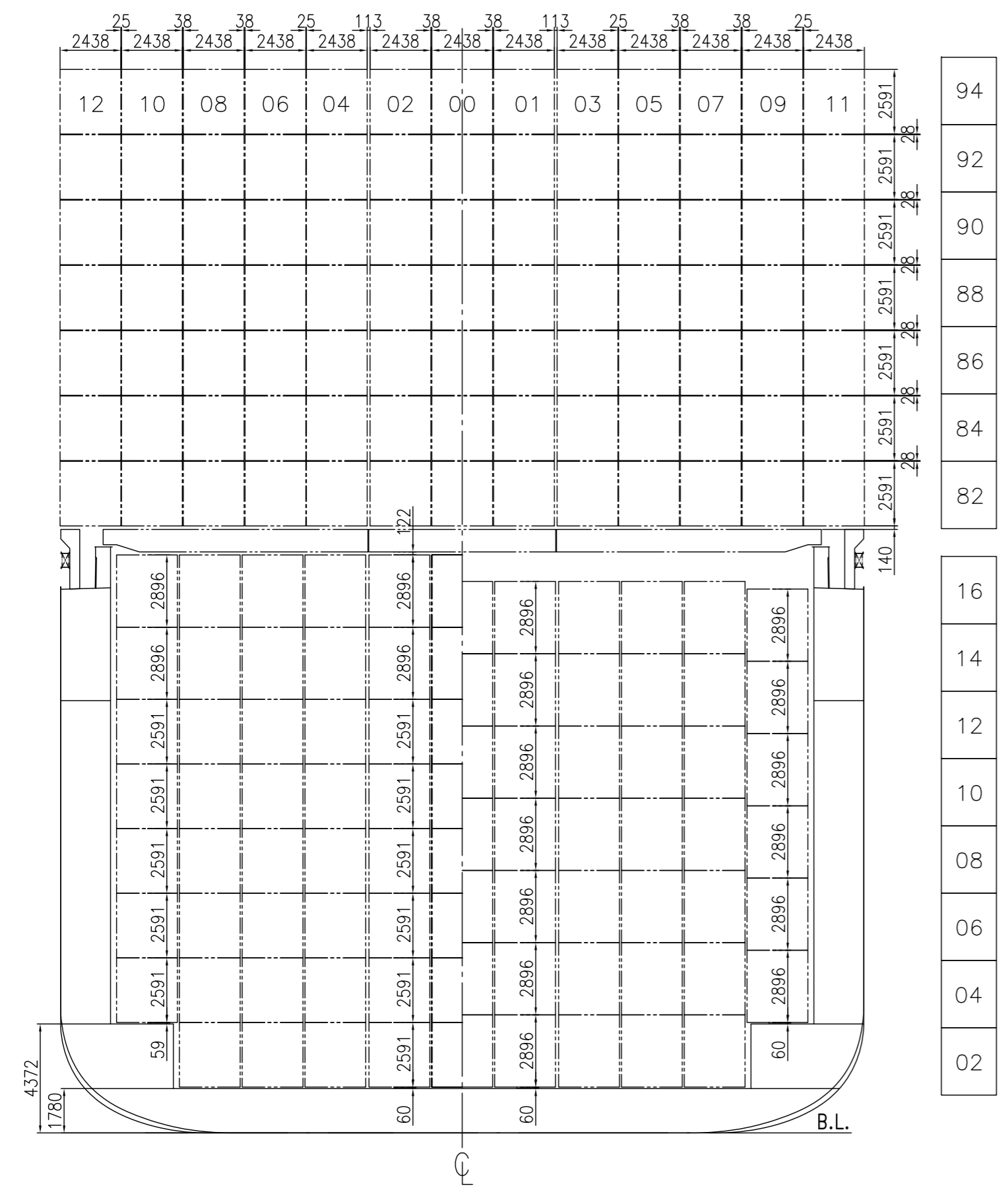

46 BAY (40' CONT.)

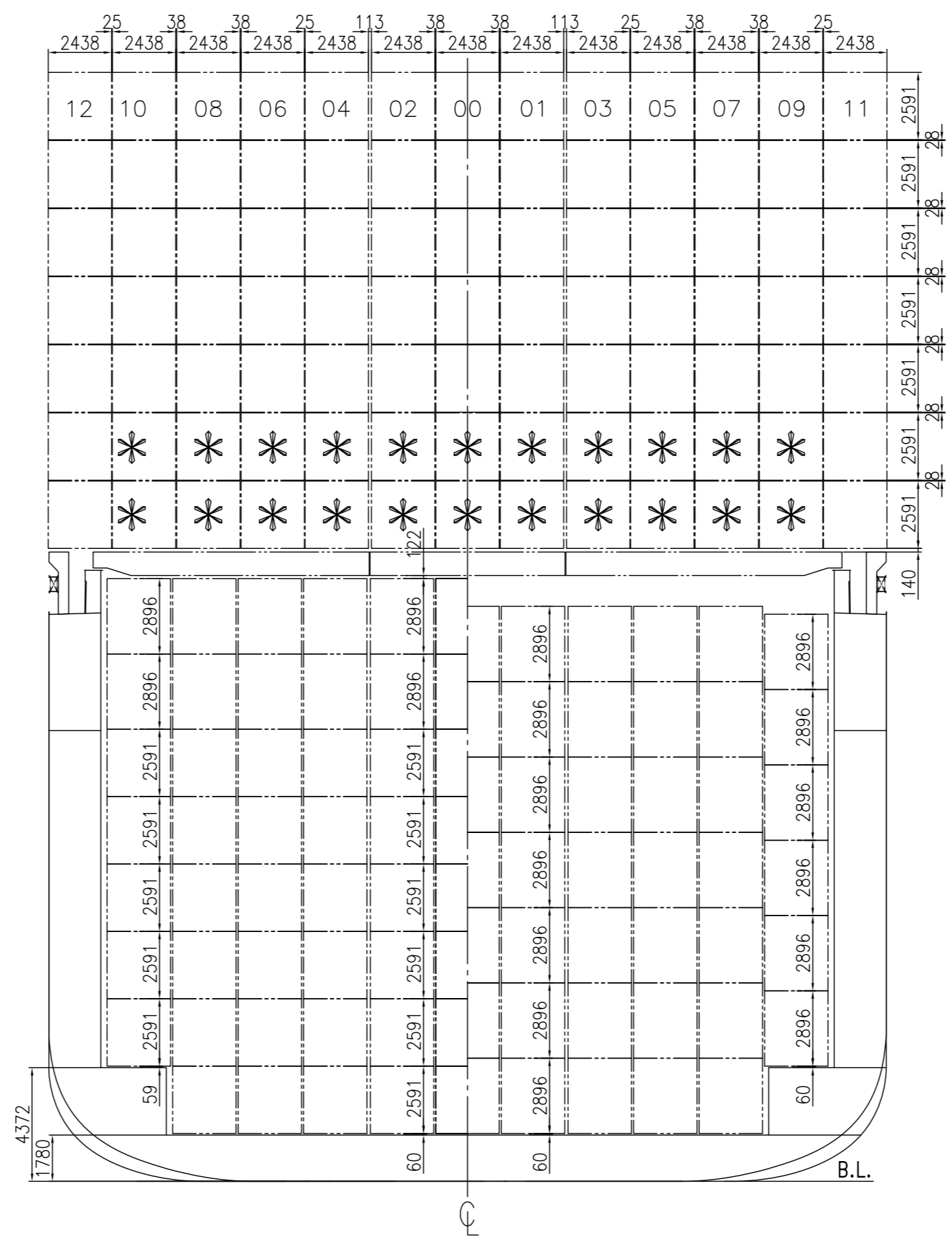

47 BAY (20' CONT.)

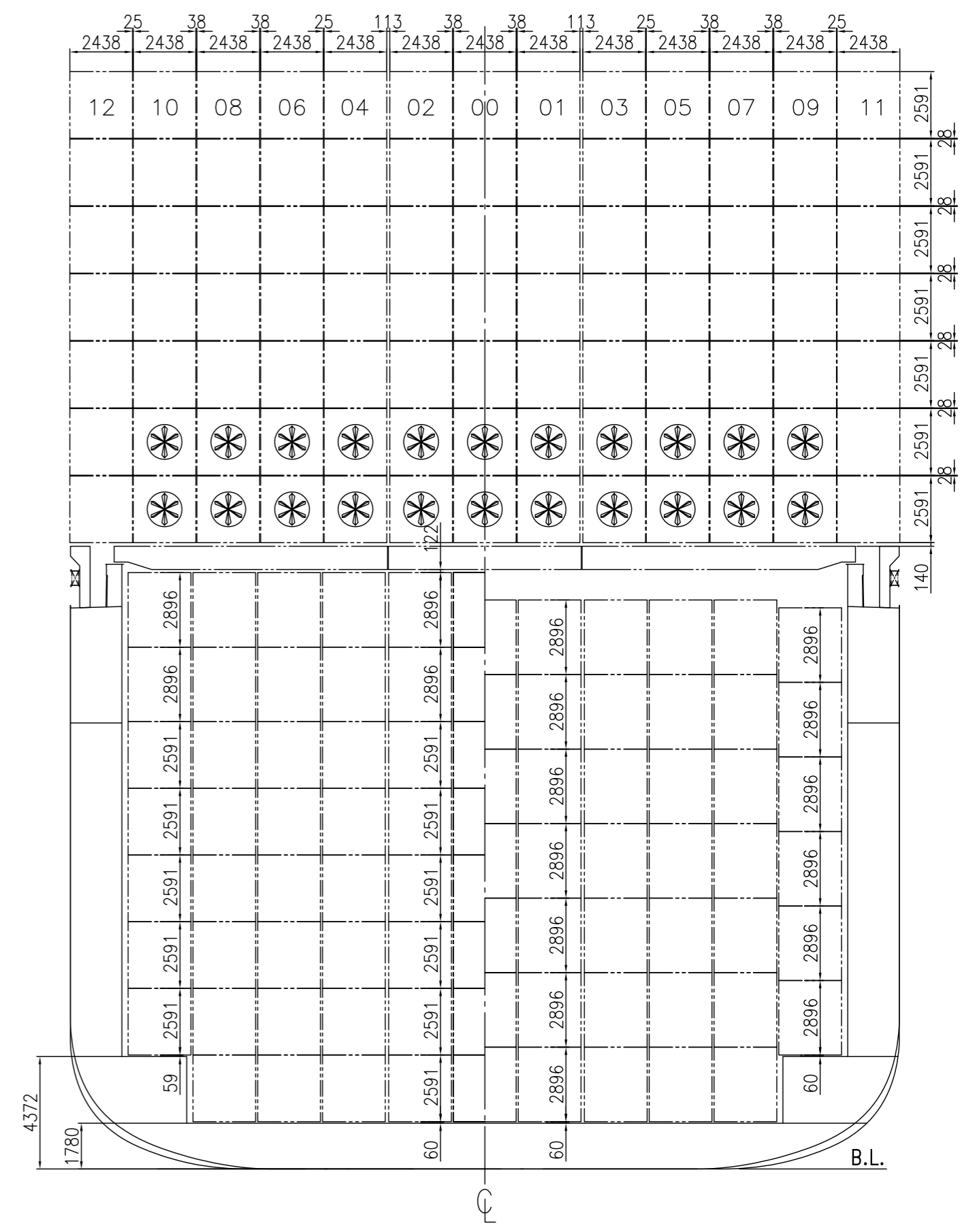

NO.5 CARGO HOLD (AFT. PART)

53 BAY (20' CONT.)

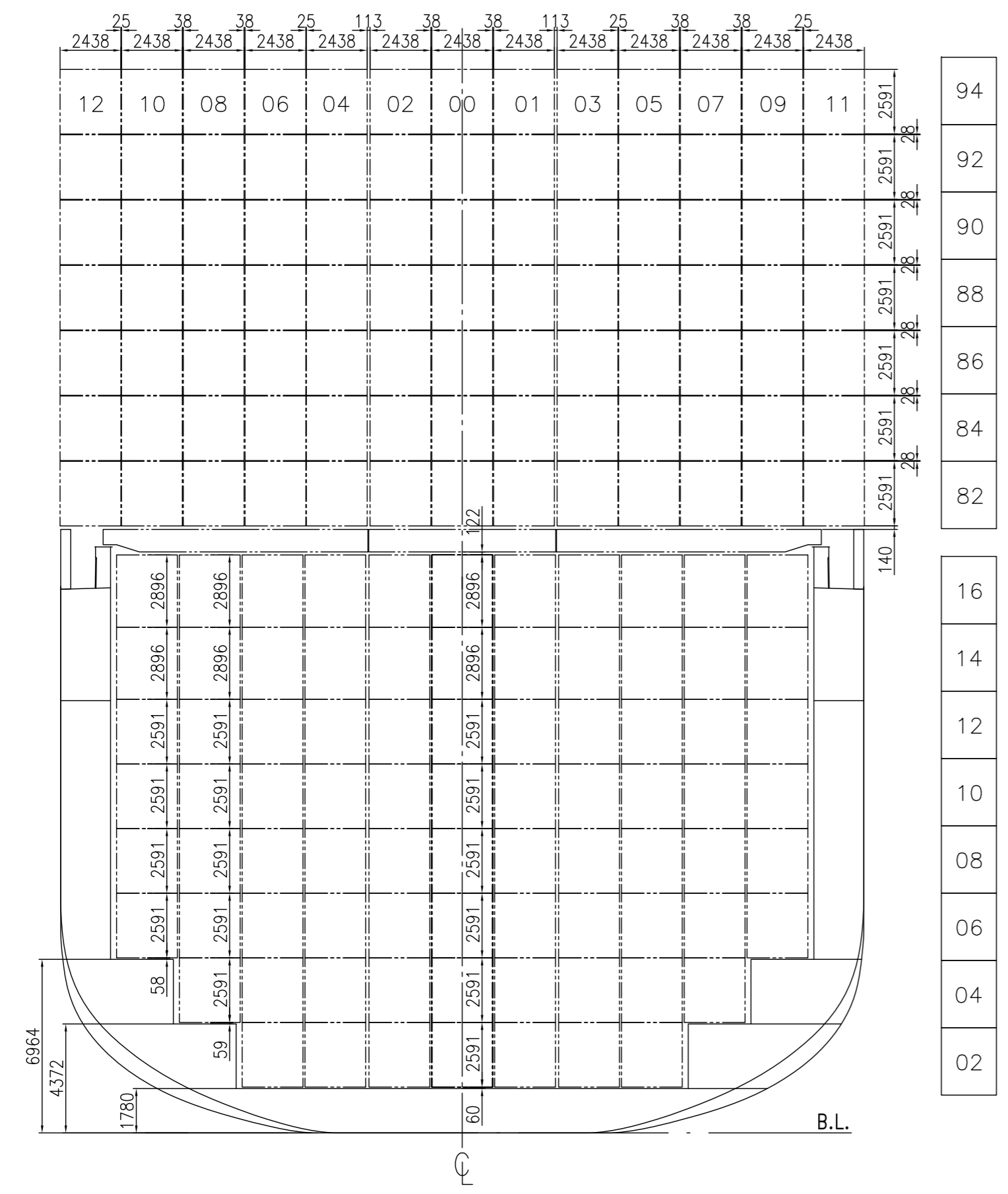

54 BAY (40' CONT.)

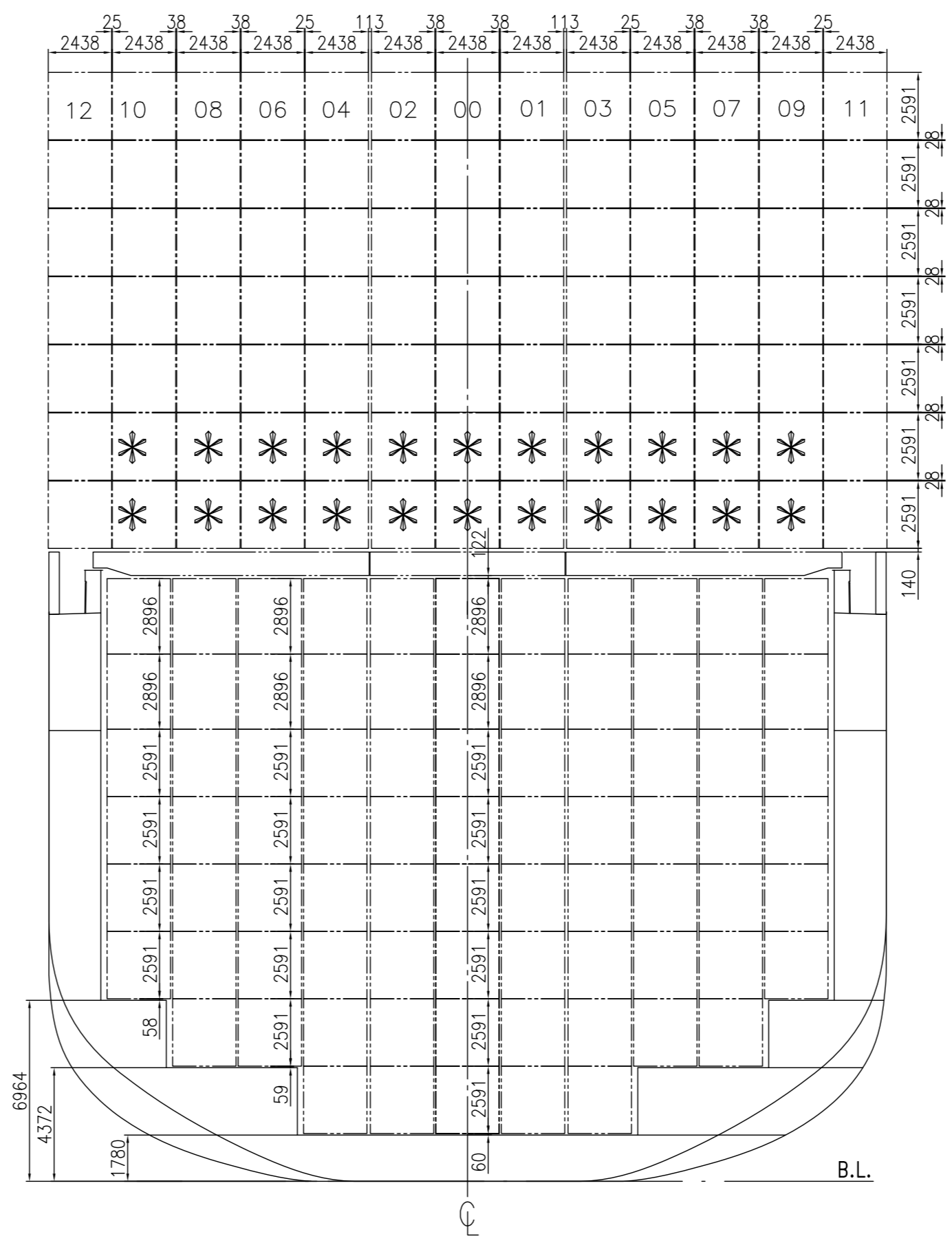

55 BAY (20' CONT.)

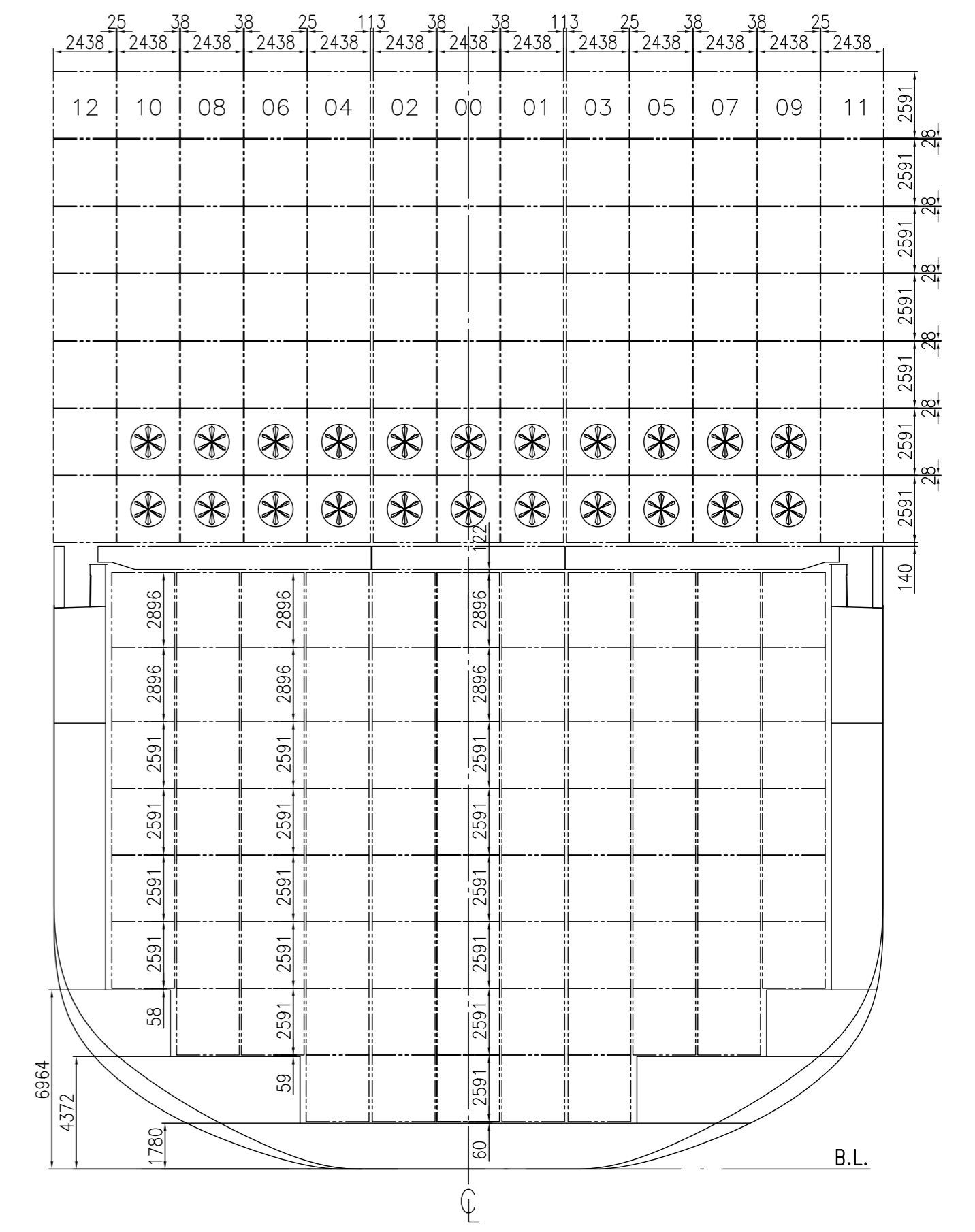

NO.6 CARGO HOLD (FORE PART)

57 BAY (20' CONT.)

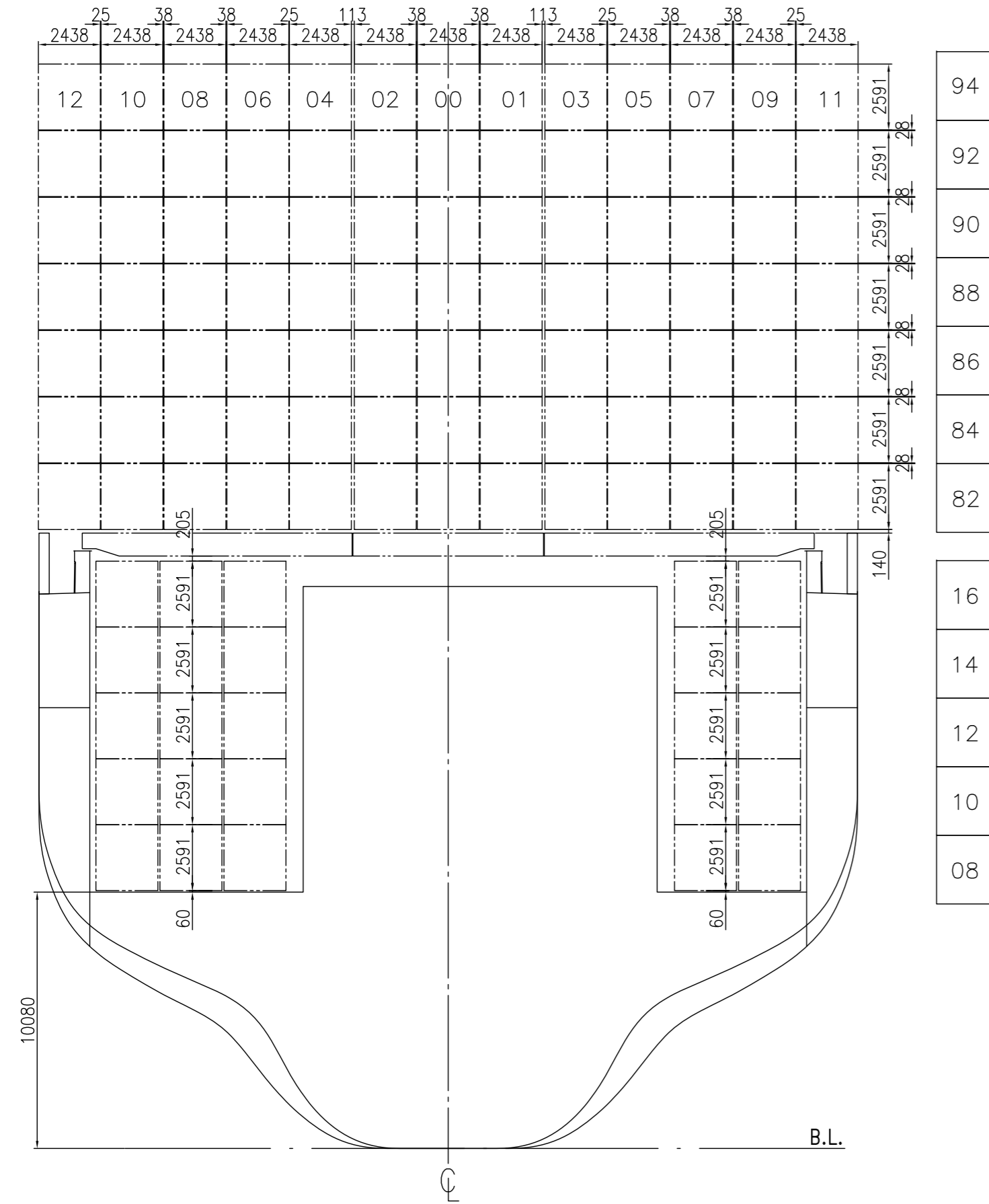

58 BAY (40' CONT.)

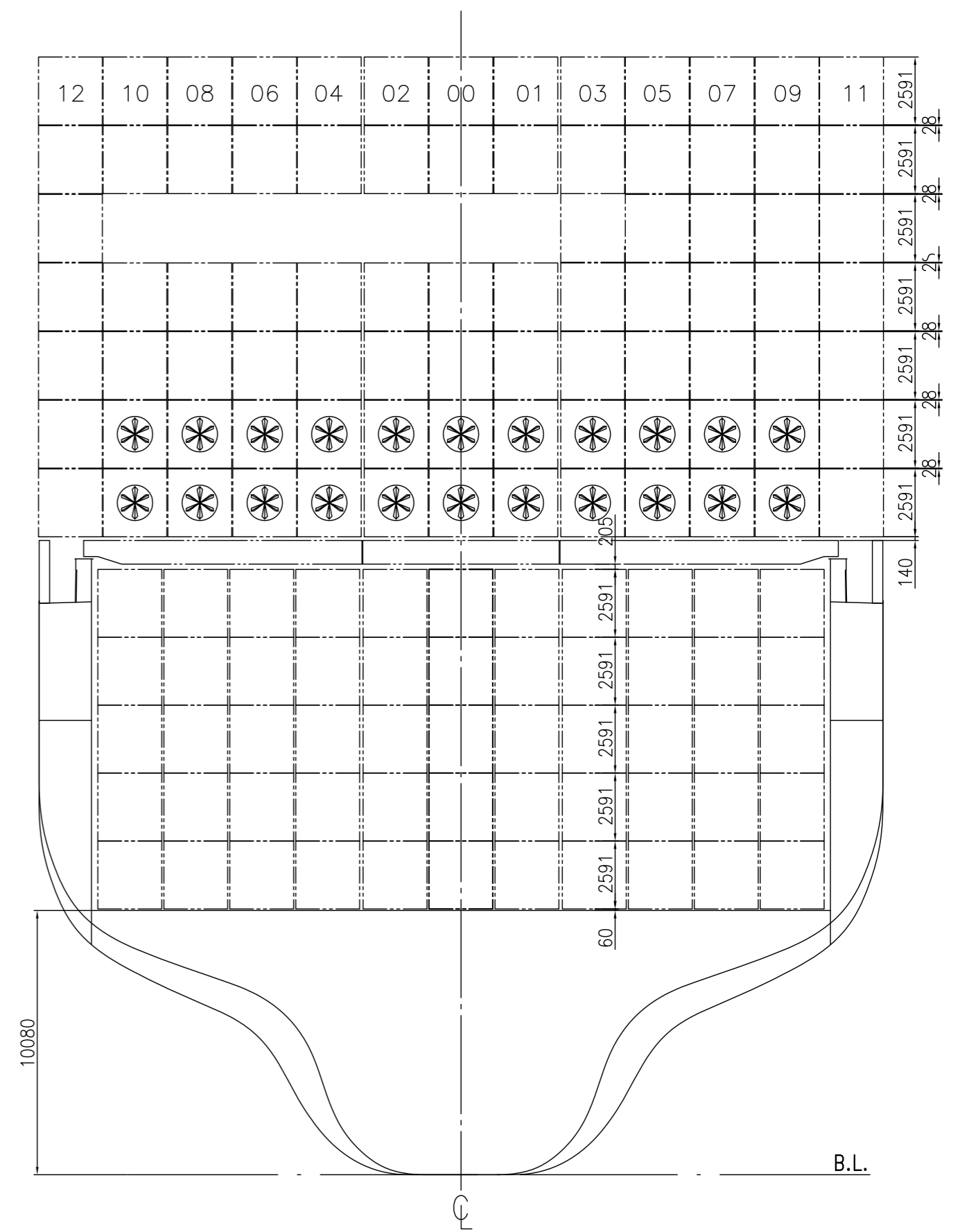
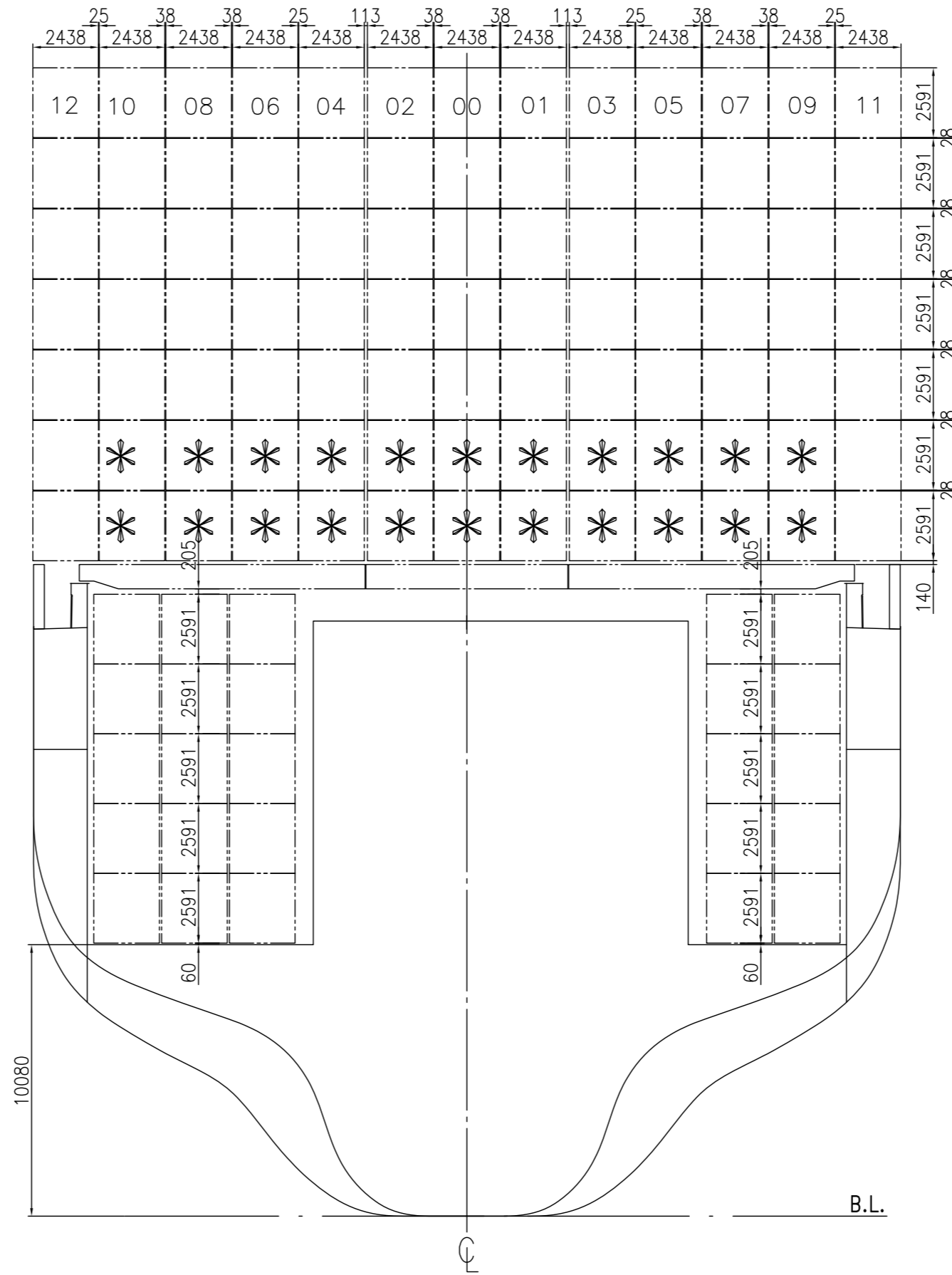

NO.6 CARGO HOLD (AFT. PART)

65 BAY (20' CONT.)

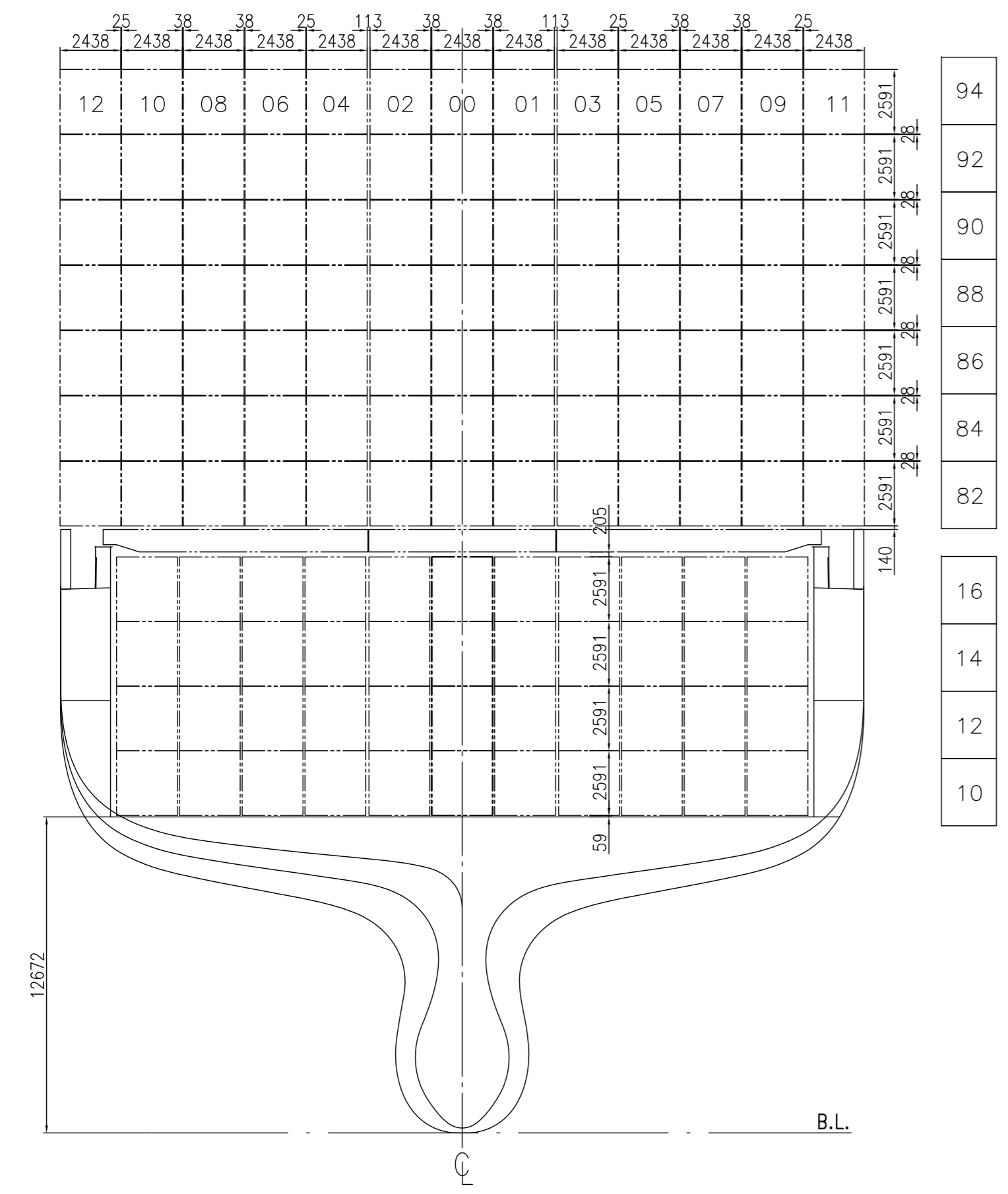

66 BAY (40' CONT.)

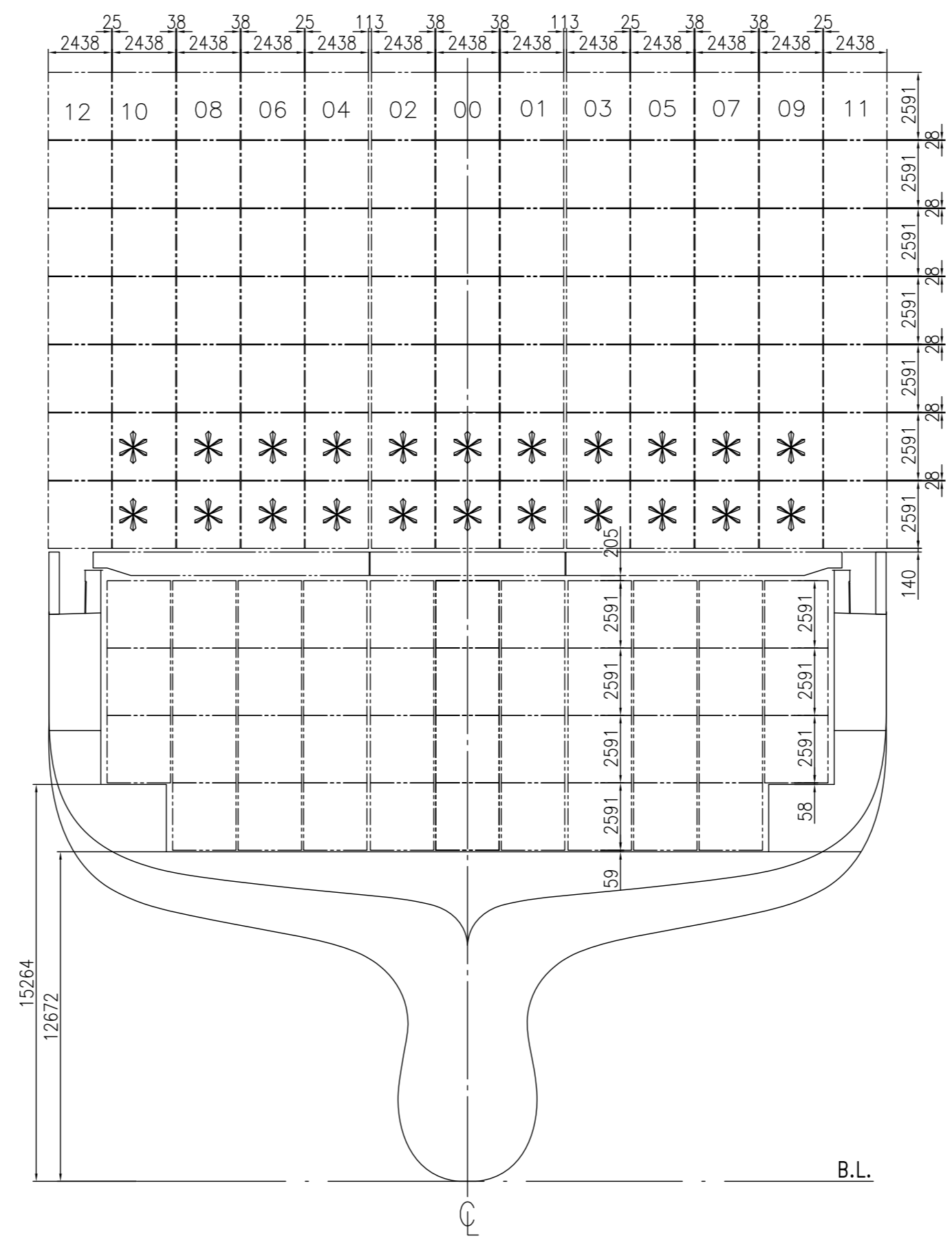

67 BAY (20' CONT.)

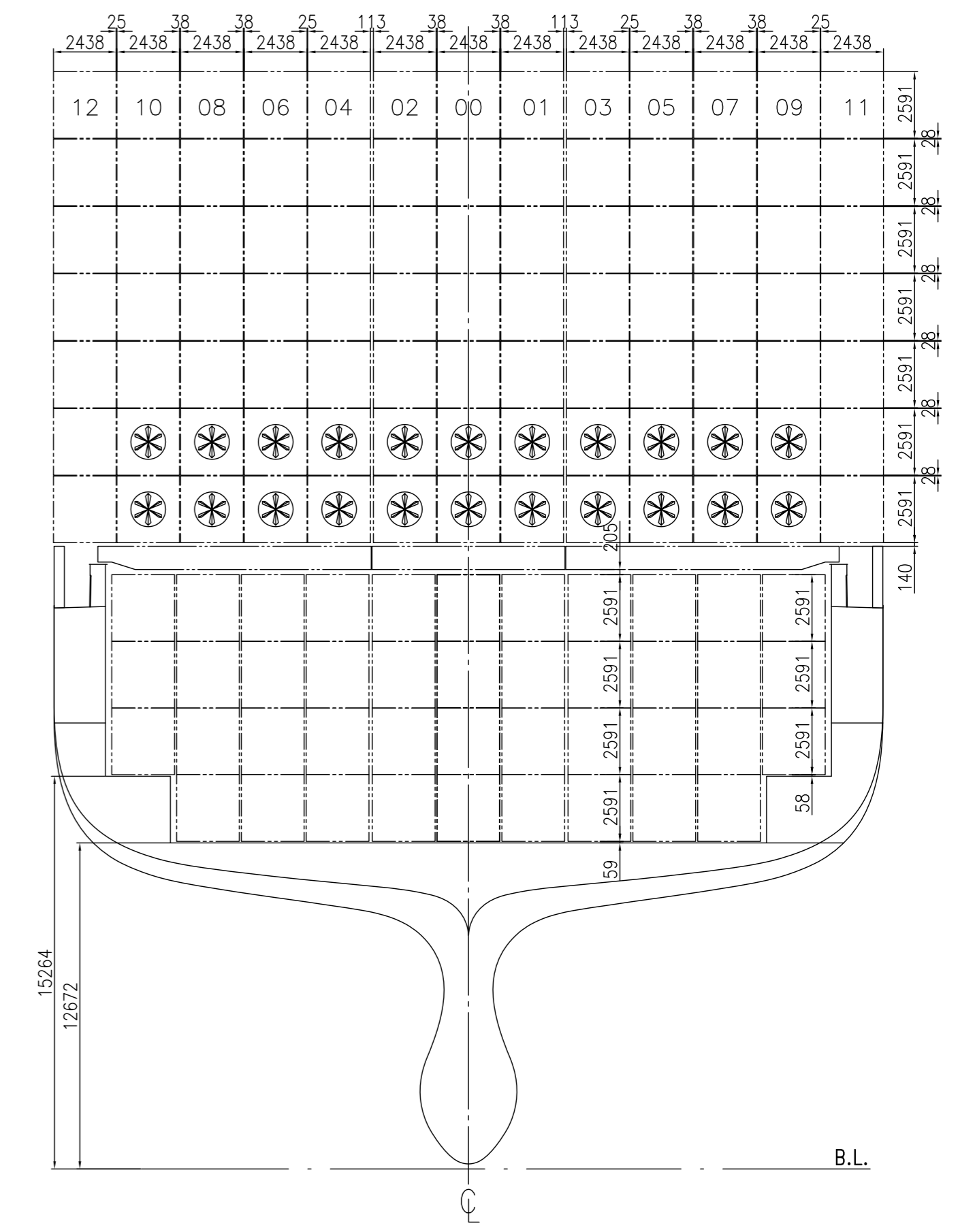

70 BAY (40' CONT.)

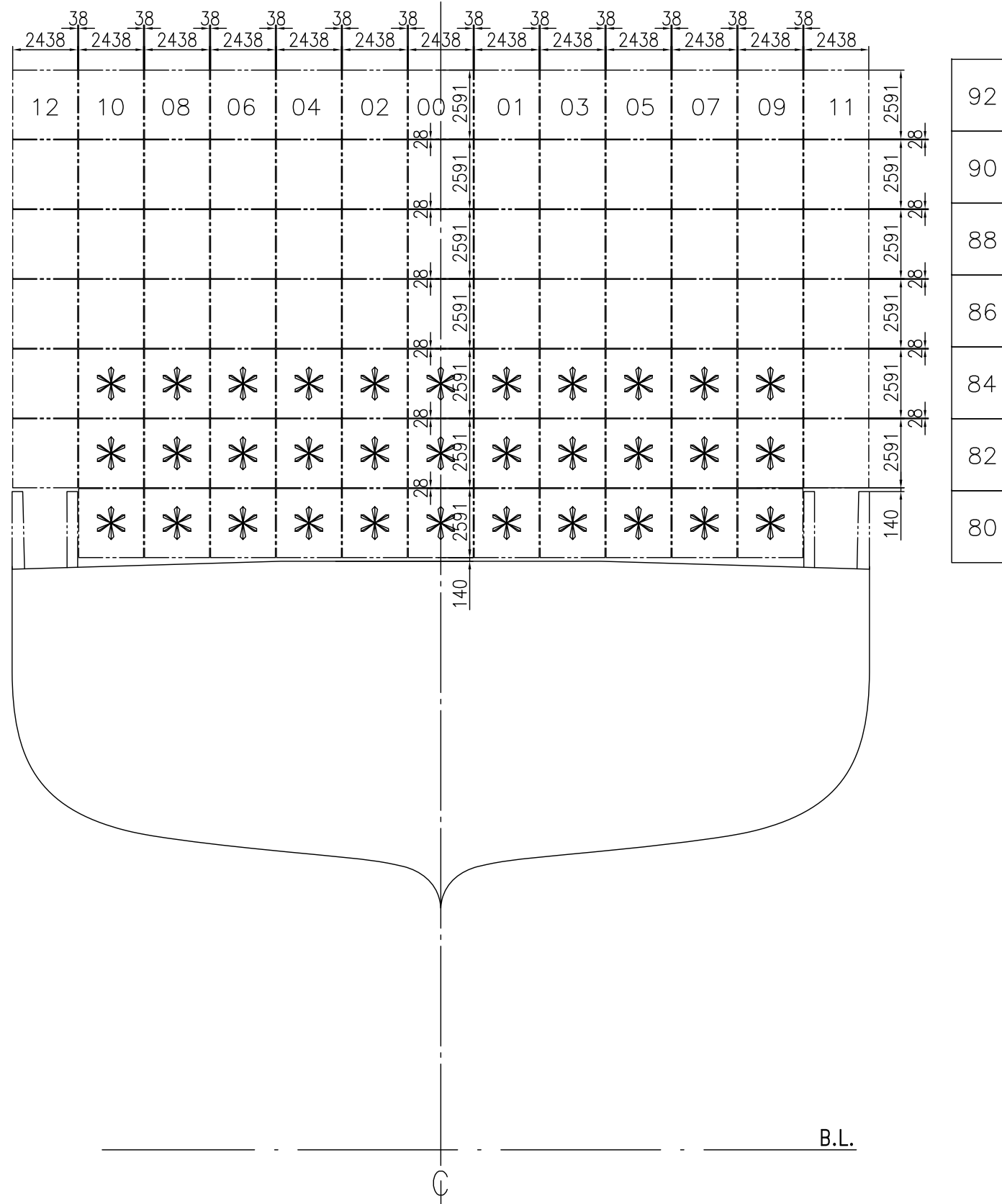

BAY 10 FOR 48' OR 53' CONTAINER
FRAME 121

